

Legal Disclaimer And Risk Disclosure

- **These materials are for educational and entertainment purposes only and are neither a solicitation, nor an offer to buy or sell any financial instrument. All information provided here is the personal opinion of the authors. The authors, AAll, AAll-Silicon Valley, and AAll-SV-CI-MI User Group leaders and members, make no claim that the information in any of these presentations is correct. Under no circumstances should any of the information in these presentations be taken as personal or individual trading advice. Past performance and/or hypothetical results of any trading method are not indicative of future results. Trading and investing in any financial instrument carries high levels of risk and may not be suitable for all investors. You should be aware of all the risks associated with trading, and seek advice from a financial professional, if you have any doubts. The authors, AAll, AAll-Silicon Valley, and AAll-SV-CI-MI User Group leaders and members will not assume any responsibility whatsoever for the actions of the reader nor financial losses that may result from the use or misuse of the information presented.**

An Approach to Testing Price Based Timers

Don Maurer

3/3/2016

Timer Problems/How to Fix

- Problem: Timers may have been fit to the SP500 series or any other series they are timing. So the timers may be curve fit to that ONE set of data
- How to Fix: Use many (1000+) synthetically generated series that “approximate” the original series.
 - How do the timers hold up to these similar but different time series?
 - Compute metrics for all – CAGR, SD, Sharpe, Sortino, and MaxDD to see which hold up with slight deviations from the original
 - Test over different periods to see if date ranges make a difference

How Are Synthetic Series Generated?

- For the entire period, repeat the following 1000+ times:
 - Pick a random block length – 63 days (3 months) to 126 days (6 months)
 - For each day return in the block, pick a random return from the block of Δ GSPC returns. (This preserves the SD and average return of the block BUT changes the returns each day from the original).
 - Repeat for the next random block until the period is covered

How Are Timers Tested?

- Test each timer on all 1000+ synthetically generated ECs and collect metrics – CAGR, SD, Sharpe, Sortino, and MaxDD for each.
 - When timer says be out, invest in FGOVX (intermediate treasuries 7-10 year) or some other cash like investment, e.g. ^IRX (3 month T-Bill) or VUSTX (long term treasuries).
 - When timer says be in, invest in the synthetic stock.
- Compare the distributions of each timer to see which does the best

Timers & Periods Tested

- Timers Tested
 - DEMA50(21day, offset =0%, 0.3%, 0.6%, 0.9%)
 - DEMA50(22day, offset =0%, 0.3%, 0.6%, 0.9%)
 - DEMA (10,20,...,100; 22dayMth; 0% offset)
 - Abs Momentum (5Mth, ^IRX)
 - SMA200
 - SMA Group (6-10Mth)
 - Golden Cross – SMA(50,200)
 - EMA Cross – EMA(50,200)
- Periods Tested (runs a while back)
 - 12/30/1994 – 10/23/2015 - 20.8 years
 - 12/31/1990 – 10/23/2015 – 24.8 years
 - 1/29/1960 – 10/23/2015 – 55.7 years

Timer Test 1

- Period 12/31/1990 – 10/23/2015 – 24.8 years
- Base Series
 - SPY
- Timers
 - DEMA (50)
 - DEMA50(21day, offset =0%, 0.3%, 0.6%, 0.9%)
 - DEMA50(22day, offset =0%, 0.3%, 0.6%, 0.9%)
 - Abs Momentum (5Mth, ^IRX)
 - SMA200
 - SMA Group (6-10Mth)
 - SMA50_200 Golden Cross
 - EMA50_200 Cross
- Cash
 - FGOVX(7-10 year Treasuries)
- Results
 - SMA50_200 best CAGR
 - SMA50_200 & EMA50_200 best Sharpe
 - Abs Mom lowest MaxDD

1000 Synthetic ^GSPC EC Ranges & DEMA Timer Results

1000 Synthetic ^GSPC EC Ranges & DEMA Timer Results

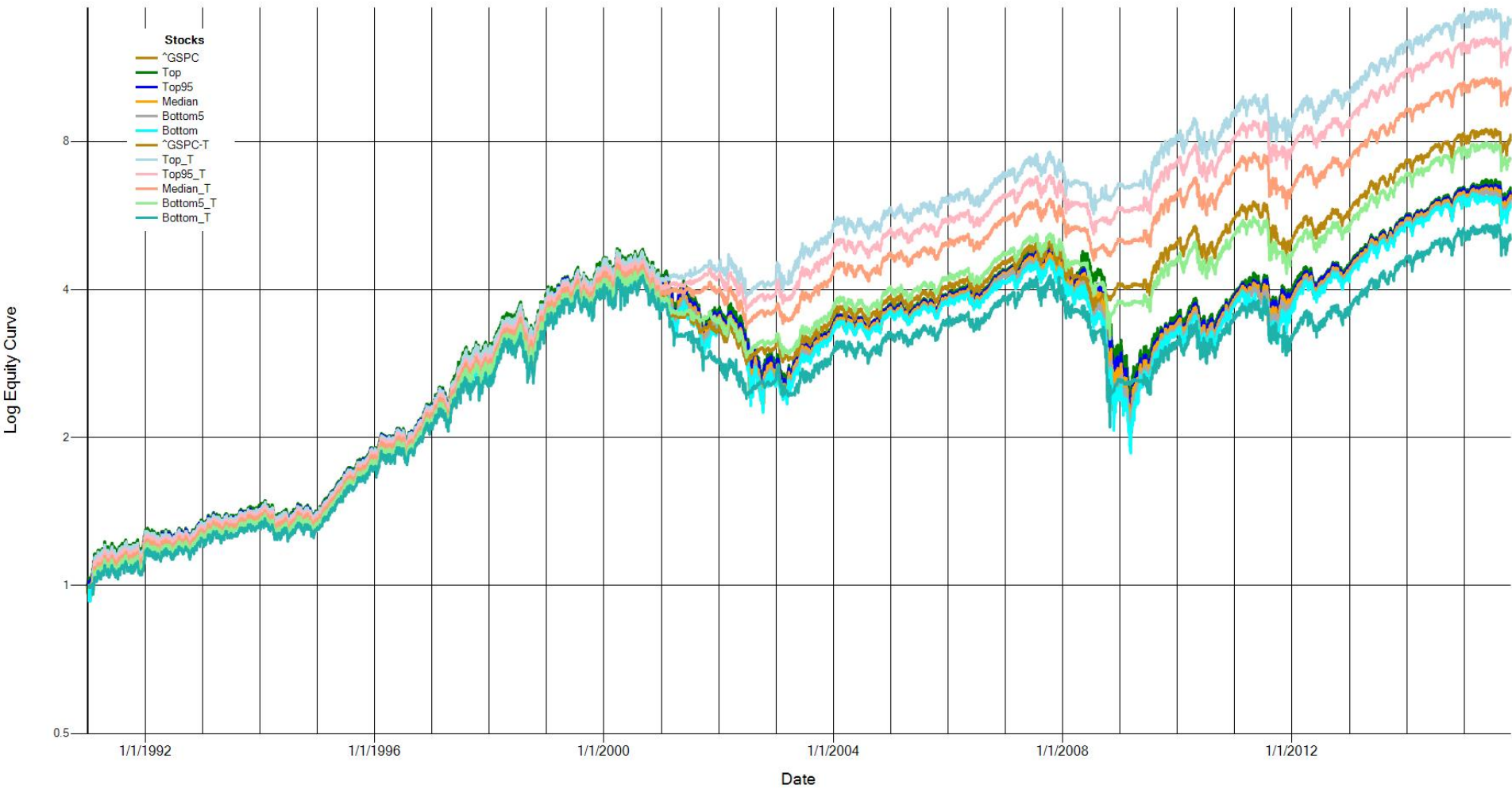

1000 Synthetic ^GSPC EC Ranges & AMom Timer Results

1000 Synthetic ^GSPC EC Ranges & AMom Timer Results

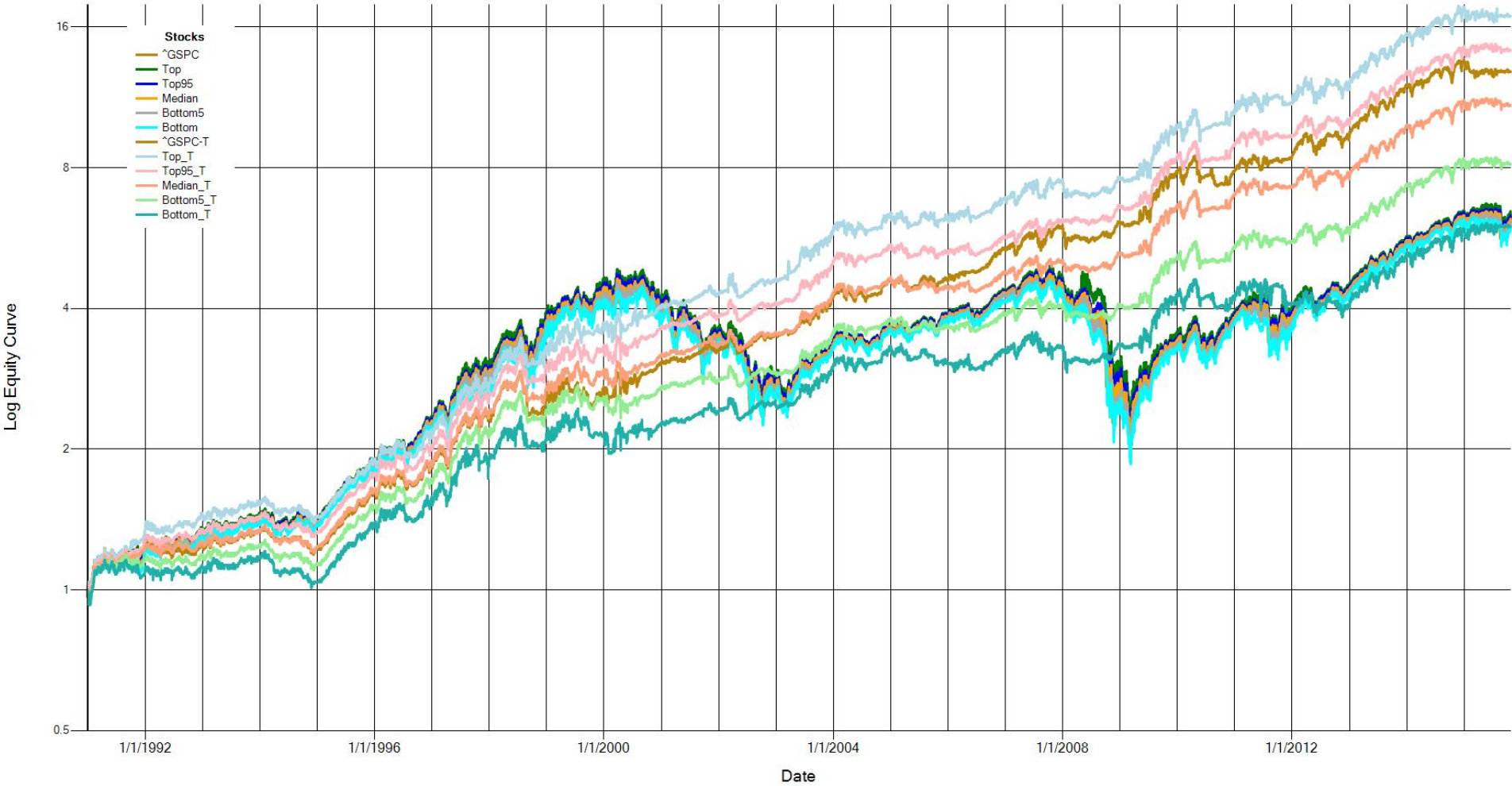

1000 Synthetic ^GSPC EC Ranges & SMA200 Timer Results

1000 Synthetic ^GSPC EC Ranges & SMA200 Timer Results

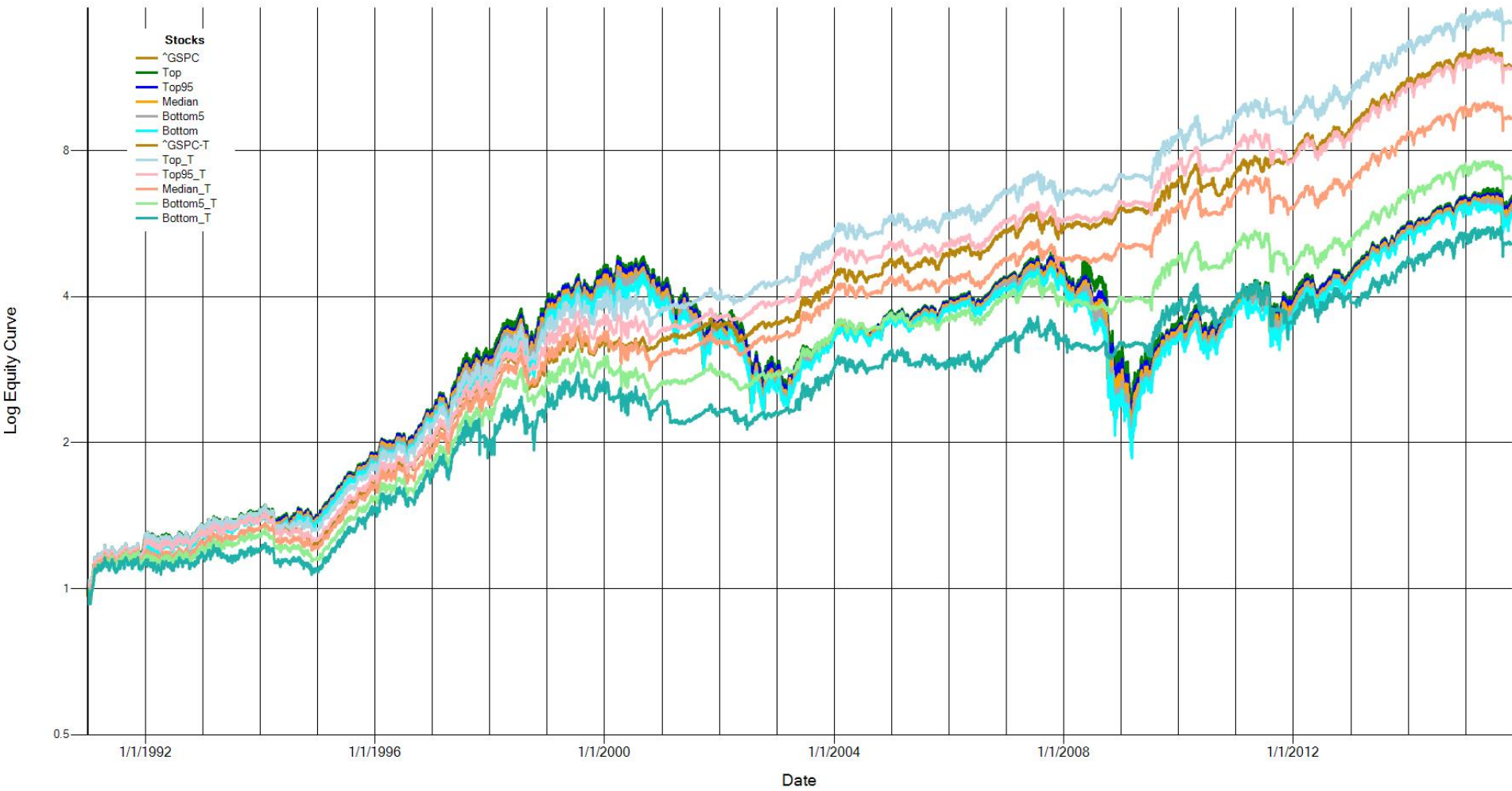

1000 Synthetic ^GSPC EC Ranges & SMA6_10 Timer Results

1000 Synthetic ^GSPC EC Ranges & SMA6_10 Timer Results

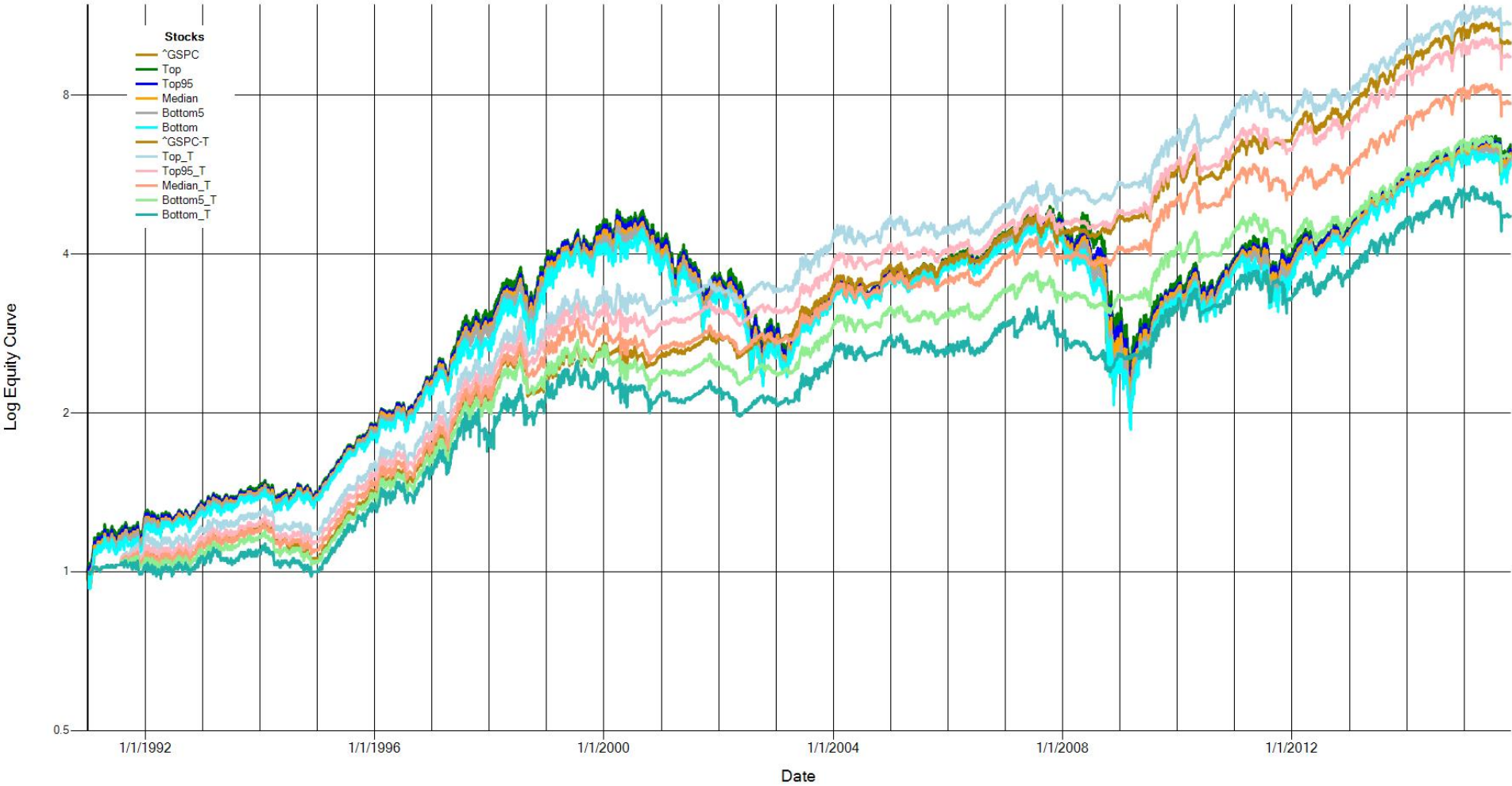

1000 Synthetic ^GSPC EC Ranges & SMA50_200 Timer Results

1000 Synthetic ^GSPC EC Ranges & SMA50_200 Timer Results

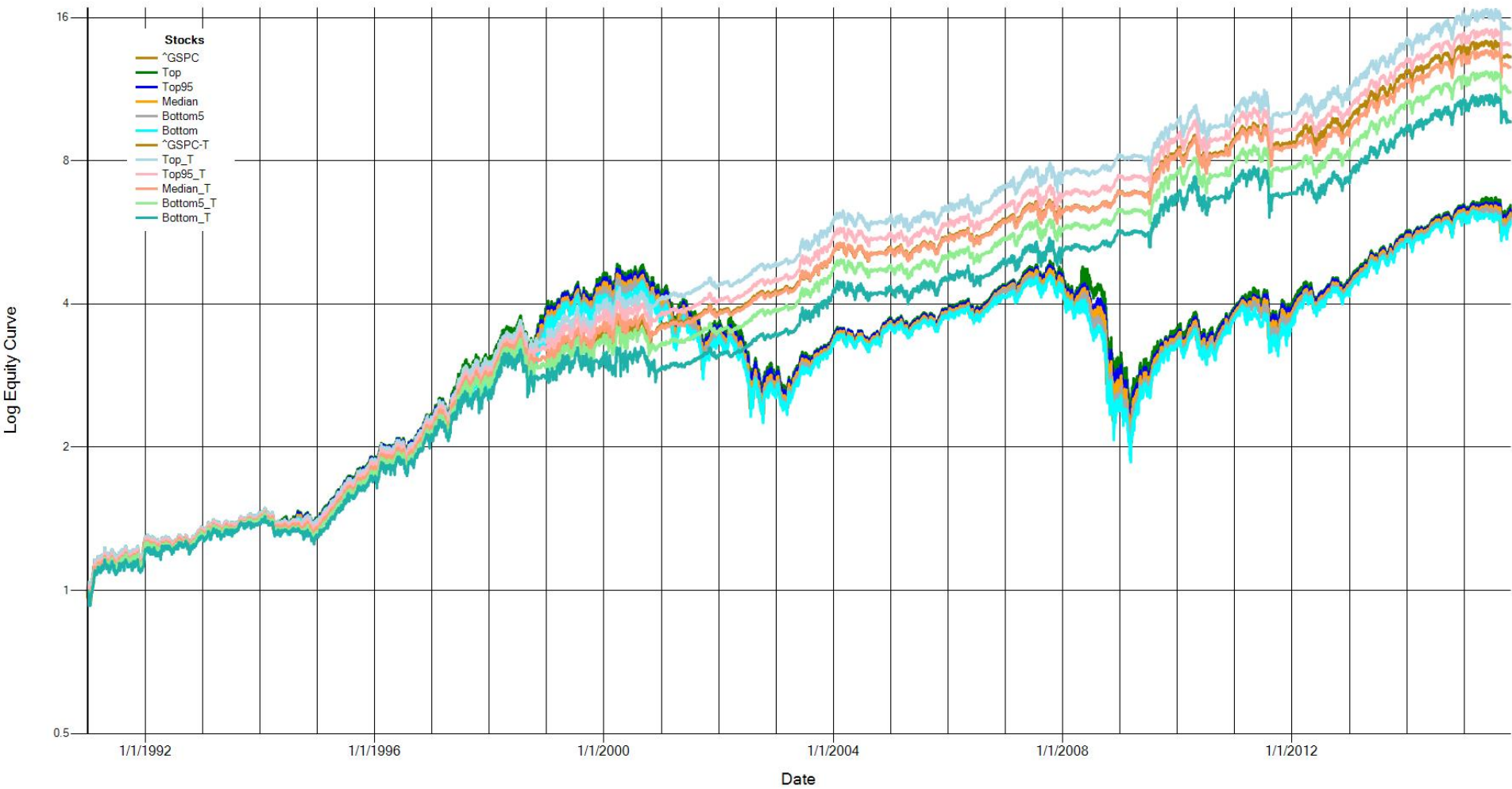

1000 Synthetic ^GSPC EC Ranges & EMA50_200 Timer Results

1000 Synthetic ^GSPC EC Ranges & EMA50_200 Timer Results

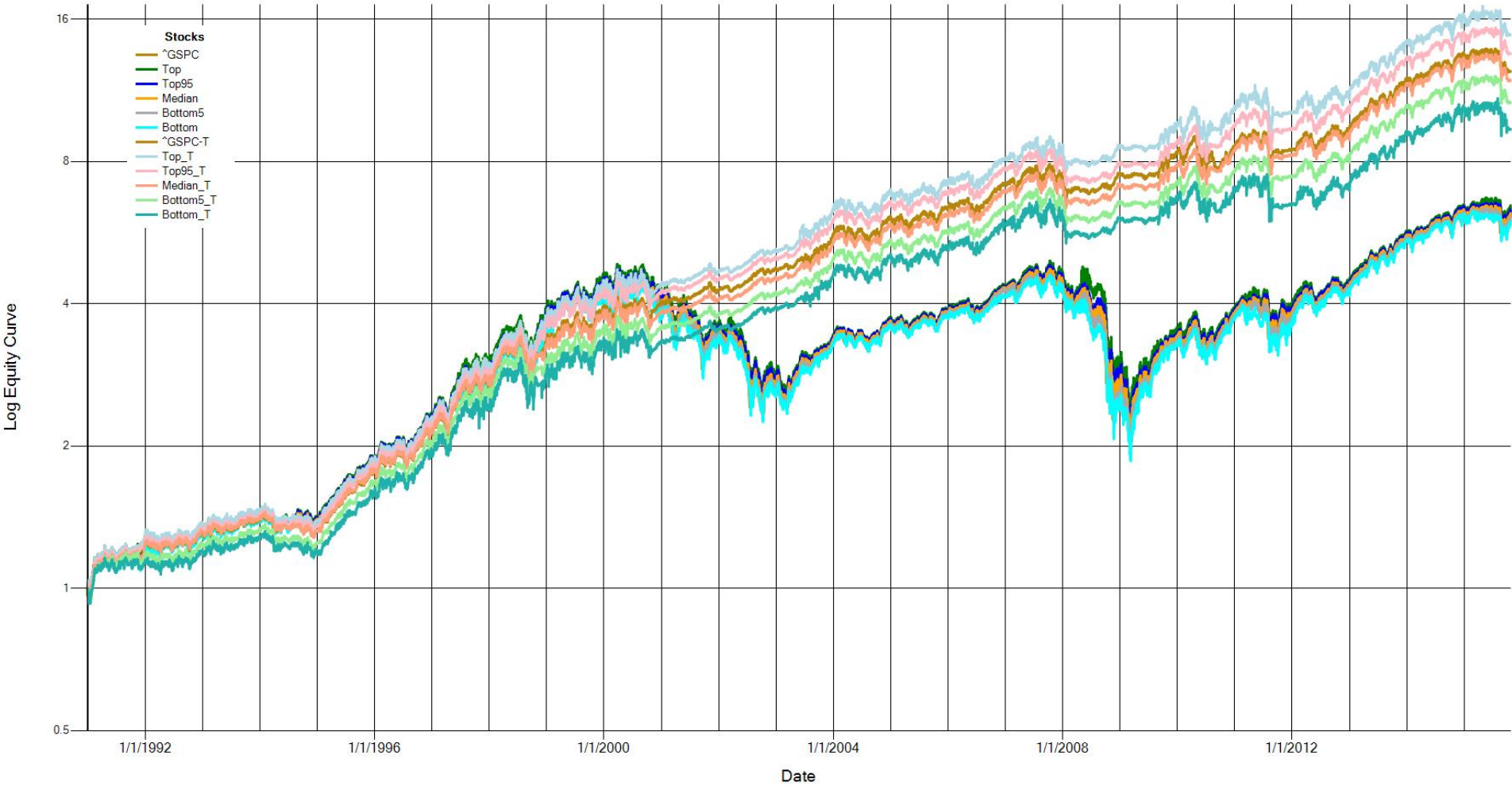

CAGR ^GSPC Index vs. Multiple Timers 12/31/1990-10/23/2015 - 24.8 Yrs.

Name	# Samples	Avg	SD	Min	2.3% (-2SD)	15.9% (-1SD)	50%	84.1% (+1SD)	97.7% (+2SD)	Max
Base-CAGR	1000	7.6%	0.1%	7.5%	7.5%	7.6%	7.6%	7.7%	7.7%	7.8%
DEMA_Timed-CAGR	1000	9.7%	0.7%	6.8%	8.2%	9.1%	9.8%	10.4%	10.9%	11.3%
AMom_Timed-CAGR	1000	10.1%	0.7%	7.5%	8.6%	9.4%	10.1%	10.8%	11.5%	12.1%
SMA200_Timed-CAGR	1000	9.4%	0.7%	6.8%	8.0%	8.7%	9.4%	10.1%	10.7%	11.4%
SMA6_10_Timed-CAGR	1000	8.6%	0.6%	6.4%	7.2%	8.0%	8.6%	9.1%	9.6%	10.1%
SMA50_200_Timed-CAGR	1000	10.7%	0.3%	9.6%	10.1%	10.4%	10.7%	11.0%	11.3%	11.6%
EMA50_200_Timed-CAGR	1000	10.5%	0.3%	9.4%	9.9%	10.2%	10.5%	10.8%	11.2%	11.5%

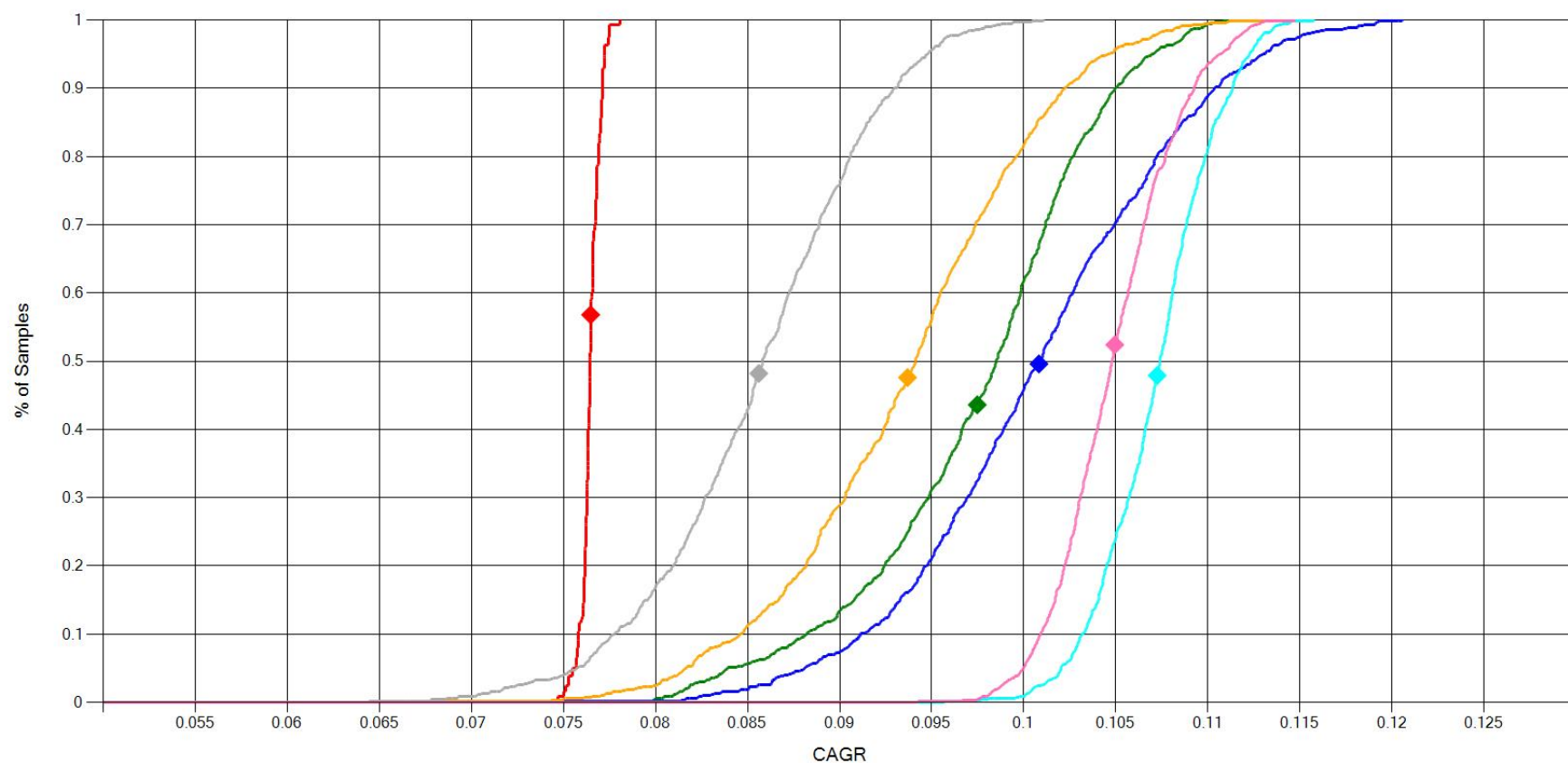

SD ^GSPC Index vs. Multiple Timers 12/31/1990-10/23/2015 - 24.8 Yrs.

Name	# Samples	Avg	SD	Min	2.3% (-2SD)	15.9% (-1SD)	50%	84.1% (+1SD)	97.7% (+2SD)	Max
Base-SD	1000	17.0%	0.0%	16.9%	16.9%	17.0%	17.0%	17.0%	17.1%	17.1%
DEMA_Timed-SD	1000	13.0%	0.8%	11.7%	12.0%	12.4%	12.9%	13.8%	14.9%	16.5%
AMom_Timed-SD	1000	10.2%	0.6%	8.8%	9.2%	9.6%	10.2%	10.8%	11.7%	12.7%
SMA200_Timed-SD	1000	11.3%	0.6%	9.6%	10.1%	10.7%	11.2%	11.9%	12.6%	13.4%
SMA6_10_Timed-SD	1000	11.0%	0.5%	9.7%	10.1%	10.5%	11.0%	11.5%	12.3%	13.2%
SMA50_200_Timed-SD	1000	9.9%	0.2%	9.2%	9.5%	9.7%	9.9%	10.1%	10.4%	10.7%
EMA50_200_Timed-SD	1000	10.0%	0.2%	9.4%	9.7%	9.8%	10.0%	10.2%	10.5%	10.8%

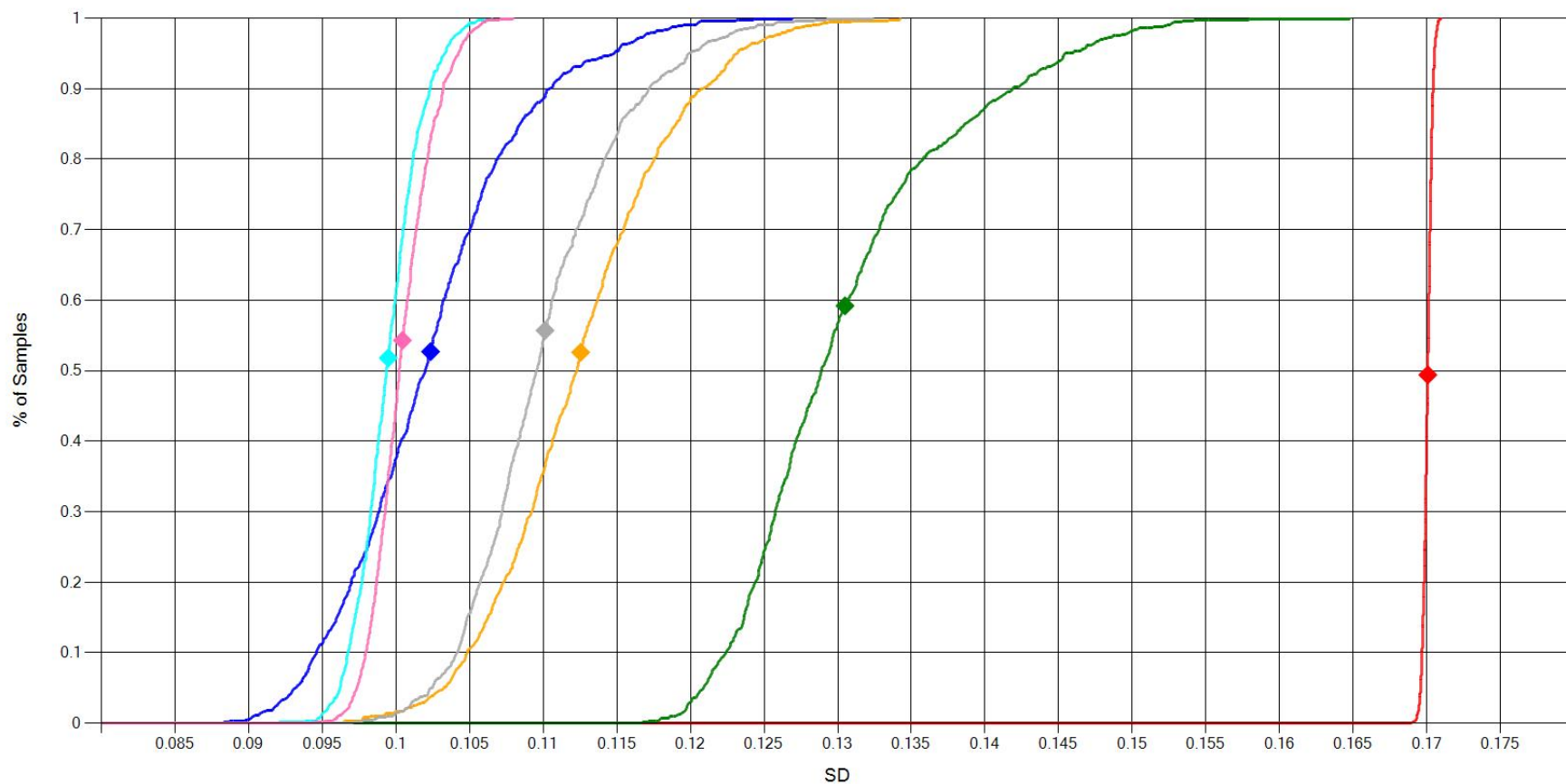

Base-SD-ECDF DEMA_Timed-SD_Avg SMA200_Timed-SD-ECDF SMA6_10_Timed-SD_Avg EMA50_200_Timed-SD-ECDF
 Base-SD_Avg AMom_Timed-SD-ECDF SMA200_Timed-SD_Avg SMA50_200_Timed-SD-ECDF EMA50_200_Timed-SD_Avg
 DEMA_Timed-SD-ECDF AMom_Timed-SD_Avg SMA6_10_Timed-SD-ECDF SMA50_200_Timed-SD_Avg

Sharpe ^GSPC Index vs. Multiple Timers 12/31/1990-10/23/2015 - 24.8 Yrs.

Name	# Samples	Avg	SD	Min	2.3% (-2SD)	15.9% (-1SD)	50%	84.1% (+1SD)	97.7% (+2SD)	Max
Base-Sharpe	1000	36.5%	0.0%	36.4%	36.4%	36.5%	36.5%	36.5%	36.6%	36.6%
DEMA_Timed-Sharpe	1000	60.7%	7.0%	33.0%	44.3%	53.3%	61.6%	67.4%	72.8%	76.8%
AMom_Timed-Sharpe	1000	74.5%	9.9%	42.7%	54.5%	64.9%	74.4%	84.6%	95.3%	101.7%
SMA200_Timed-Sharpe	1000	64.0%	8.5%	36.5%	48.0%	55.4%	63.9%	72.5%	81.0%	92.3%
SMA6_10_Timed-Sharpe	1000	61.1%	7.1%	38.7%	46.2%	54.0%	61.6%	67.9%	74.8%	80.5%
SMA50_200_Timed-Sharpe	1000	86.1%	4.3%	71.0%	77.1%	82.0%	86.3%	90.4%	94.3%	102.8%
EMA50_200_Timed-Sharpe	1000	86.1%	3.6%	72.6%	79.1%	82.6%	86.1%	89.8%	93.5%	96.1%

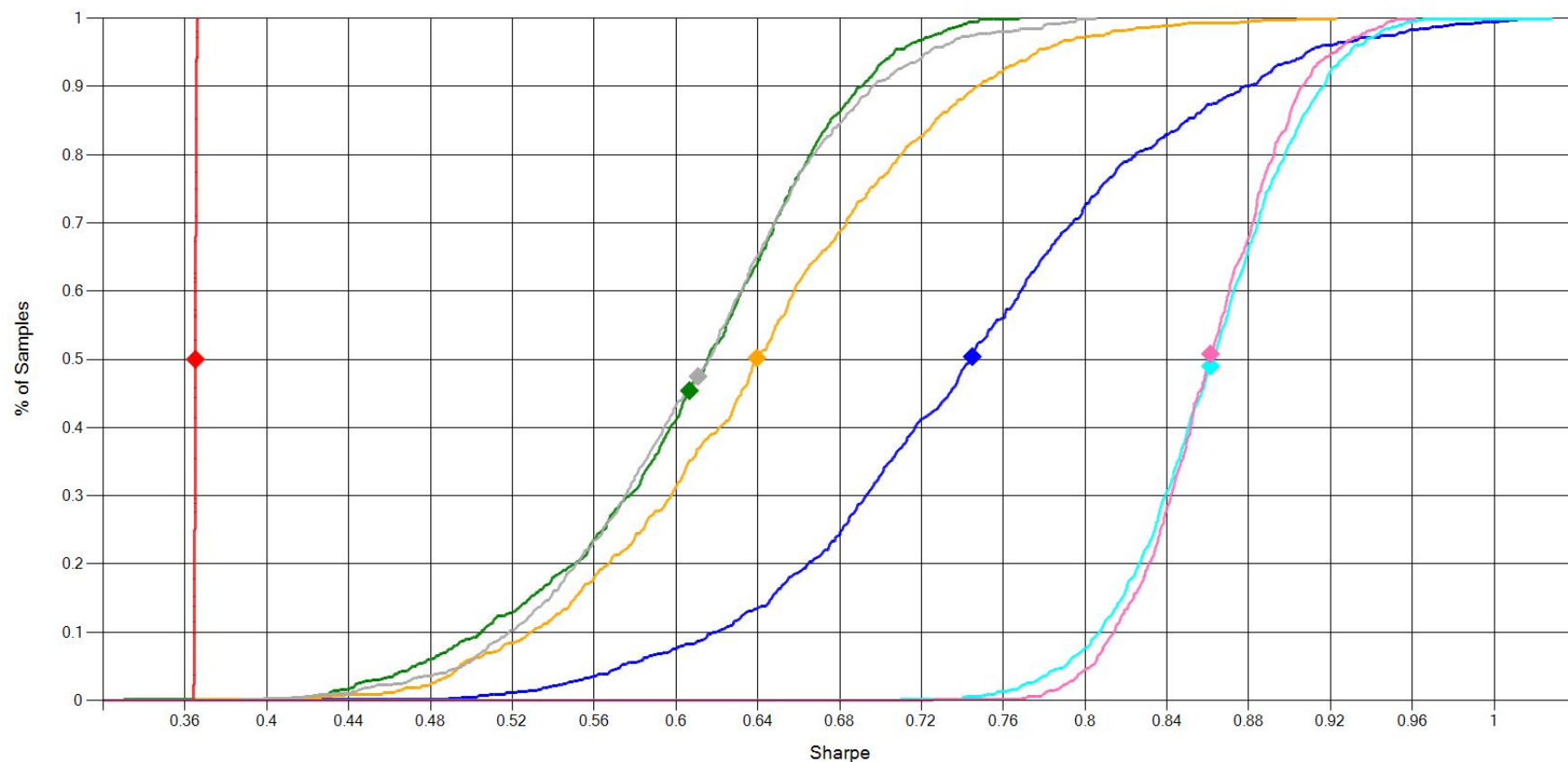

MaxDD ^GSPC Index vs. Multiple Timers 12/31/1990-10/23/2015 - 24.8 Yrs.

Name	# Samples	Avg	SD	Min	2.3% (-2SD)	15.9% (-1SD)	50%	84.1% (+1SD)	97.7% (+2SD)	Max
Base-MaxDD	1000	-58.2%	0.9%	-62.2%	-60.1%	-59.0%	-58.1%	-57.3%	-56.7%	-56.3%
DEMA_Timed-MaxDD	1000	-33.4%	6.8%	-56.4%	-50.9%	-38.9%	-31.5%	-27.6%	-25.7%	-24.0%
AMom_Timed-MaxDD	1000	-19.5%	2.9%	-34.2%	-27.2%	-22.1%	-19.0%	-16.8%	-15.3%	-13.9%
SMA200_Timed-MaxDD	1000	-23.8%	3.1%	-37.1%	-30.8%	-26.7%	-23.5%	-21.0%	-18.3%	-16.1%
SMA6_10_Timed-MaxDD	1000	-22.0%	3.6%	-38.7%	-31.0%	-25.1%	-21.6%	-18.6%	-16.6%	-14.5%
SMA50_200_Timed-MaxDD	1000	-21.8%	1.5%	-27.0%	-25.4%	-23.3%	-21.6%	-20.4%	-19.4%	-18.3%
EMA50_200_Timed-MaxDD	1000	-22.0%	1.5%	-27.5%	-25.5%	-23.5%	-21.8%	-20.6%	-19.6%	-18.8%

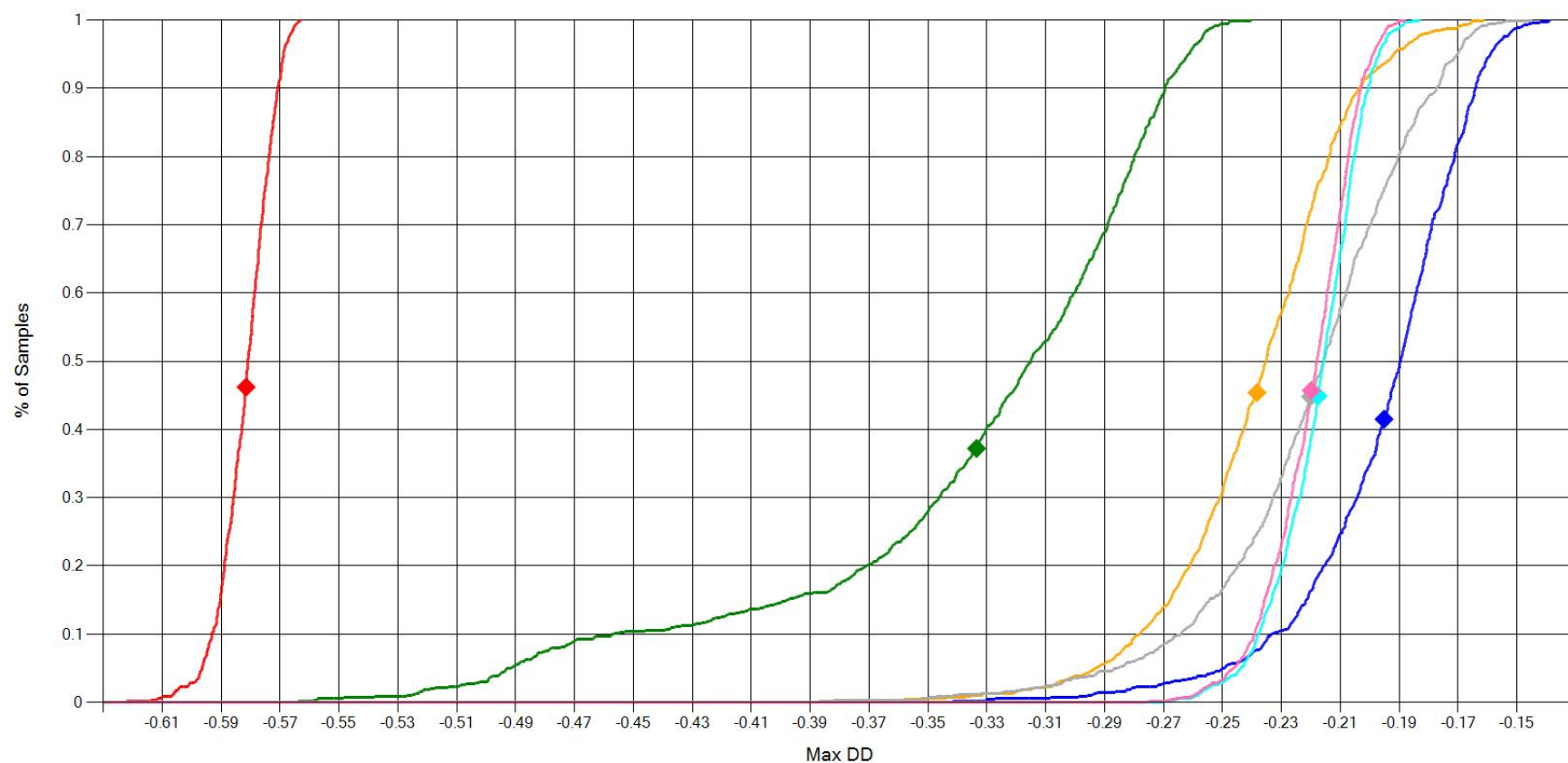

Sortino ^GSPC Index vs. Multiple Timers 12/31/1990-10/23/2015 - 24.8 Yrs.

Name	# Samples	Avg	SD	Min	2.3% (-2SD)	15.9% (-1SD)	50%	84.1% (+1SD)	97.7% (+2SD)	Max
Base-Sortino	1000	33.9%	0.4%	32.8%	33.1%	33.6%	33.9%	34.3%	34.7%	35.2%
DEMA_Timed-Sortino	1000	43.4%	3.5%	27.7%	35.1%	39.9%	44.0%	46.7%	49.4%	51.0%
AMom_Timed-Sortino	1000	48.1%	5.0%	30.9%	37.9%	43.3%	48.1%	53.1%	57.5%	62.3%
SMA200_Timed-Sortino	1000	42.7%	4.4%	26.7%	33.7%	38.4%	43.0%	47.0%	51.4%	55.6%
SMA6_10_Timed-Sortino	1000	38.0%	4.0%	23.9%	28.9%	34.1%	38.2%	41.9%	45.5%	48.7%
SMA50_200_Timed-Sortino	1000	50.7%	1.9%	43.5%	47.0%	48.9%	50.8%	52.7%	54.3%	56.3%
EMA50_200_Timed-Sortino	1000	49.0%	2.0%	42.9%	45.3%	47.1%	49.0%	51.0%	53.0%	54.7%

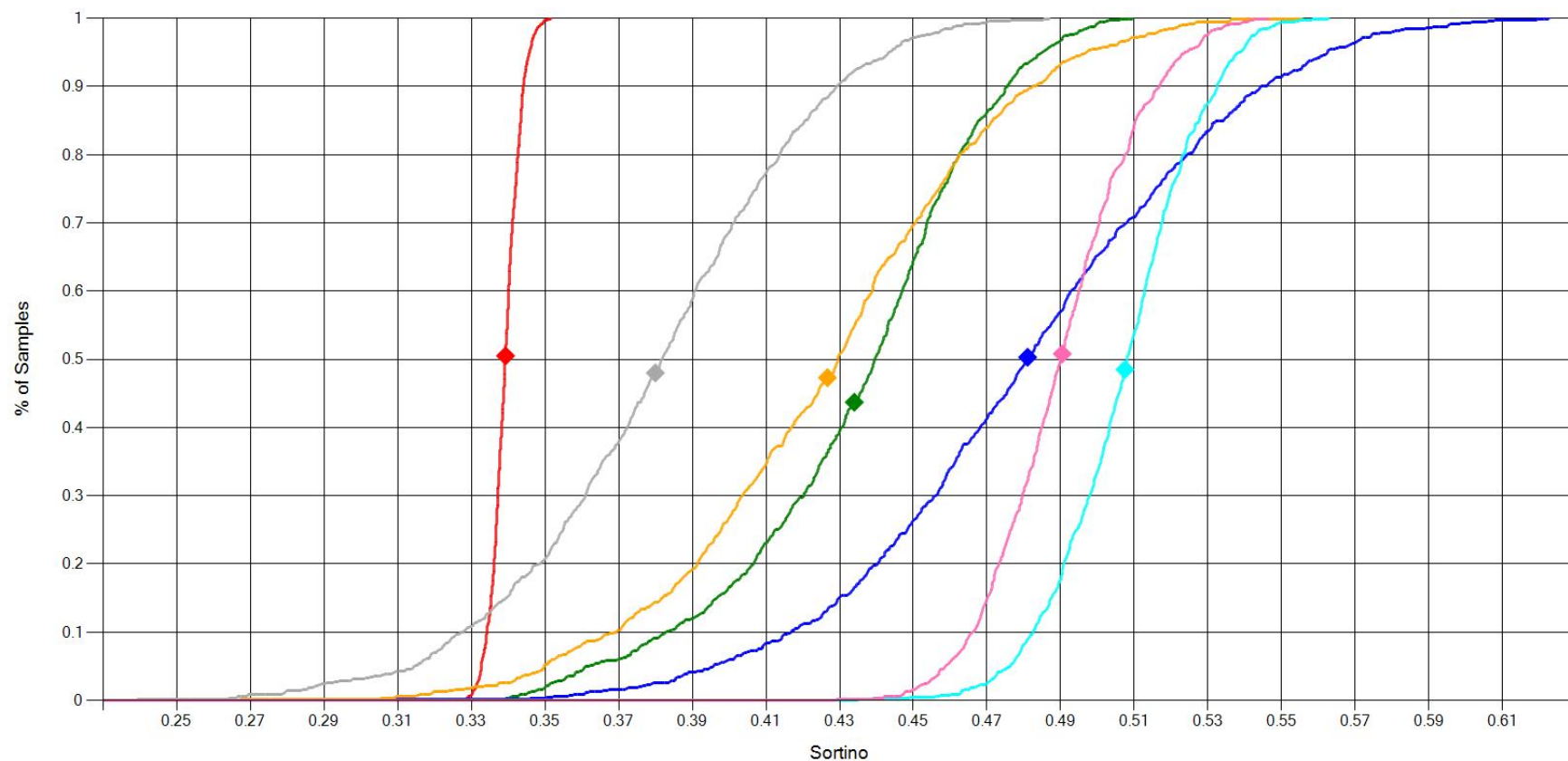

Timer Test 2

- Period 12/31/1990 – 10/23/2015 – 24.8 years
- Base Series
 - ^GSPC
- Timers
 - DEMA50(21day, offset =0%, 0.3%, 0.6%, 0.9%)
 - DEMA50(22day, offset =0%, 0.3%, 0.6%, 0.9%)
 - SMA50_200 Golden Cross
- Cash
 - FGOVX(7-10 year treasuries)
- Results
 - SMA50_200 & DEMA50(21,0%) & DEMA50(22,0%) best CAGR
 - SMA50_200 best Sharpe
 - SMA50_200 lowest MaxDD

1000 Synthetic ^GSPC EC Ranges & DEMA50(21,0%) Timer Results

1000 Synthetic ^GSPC EC Ranges & DEMA50(21,0%) Timer Results

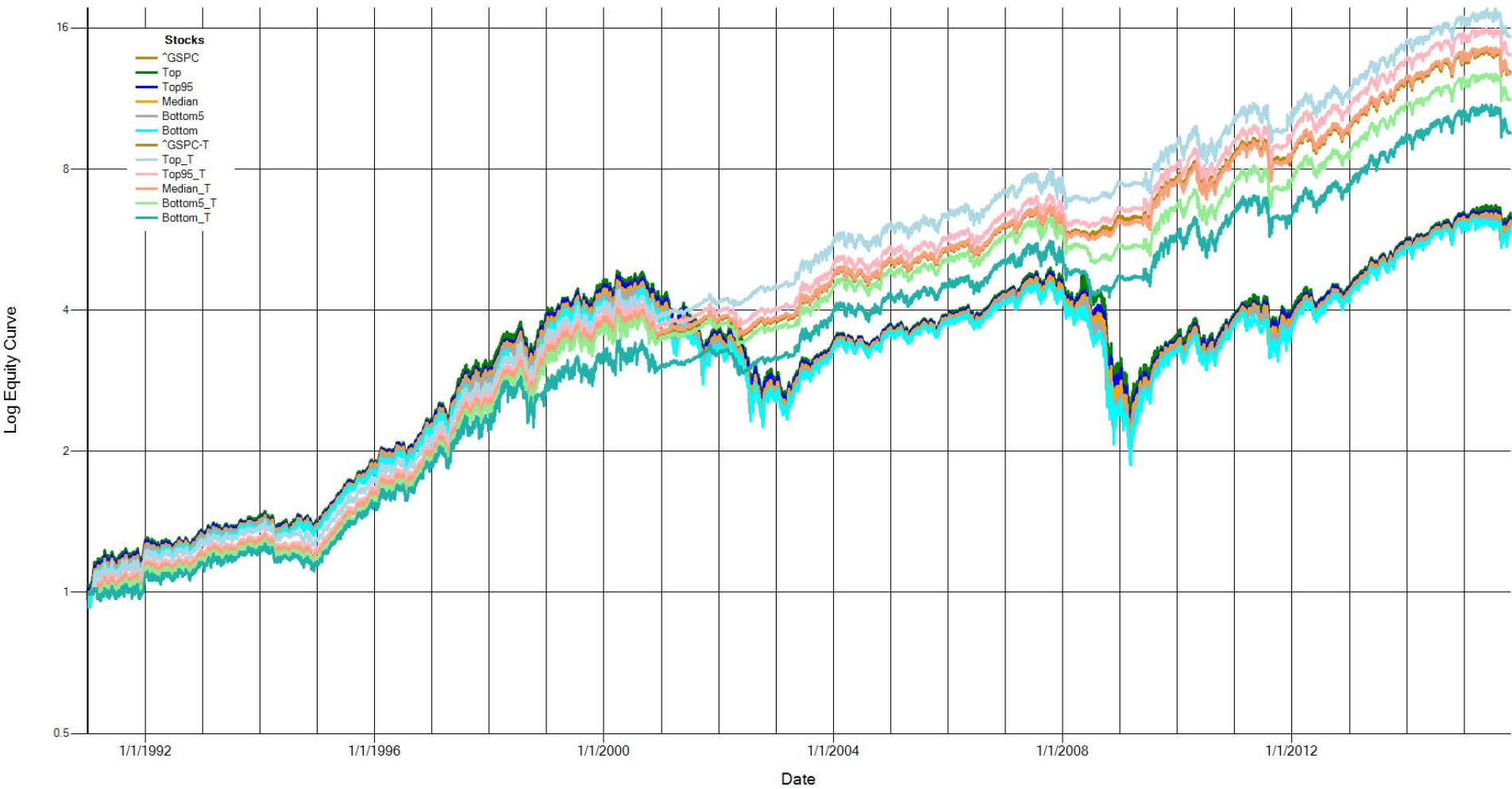

1000 Synthetic ^GSPC EC Ranges & DEMA50(21,0.3%) Timer Results

1000 Synthetic ^GSPC EC Ranges & DEMA50(21,0.3%) Timer Results

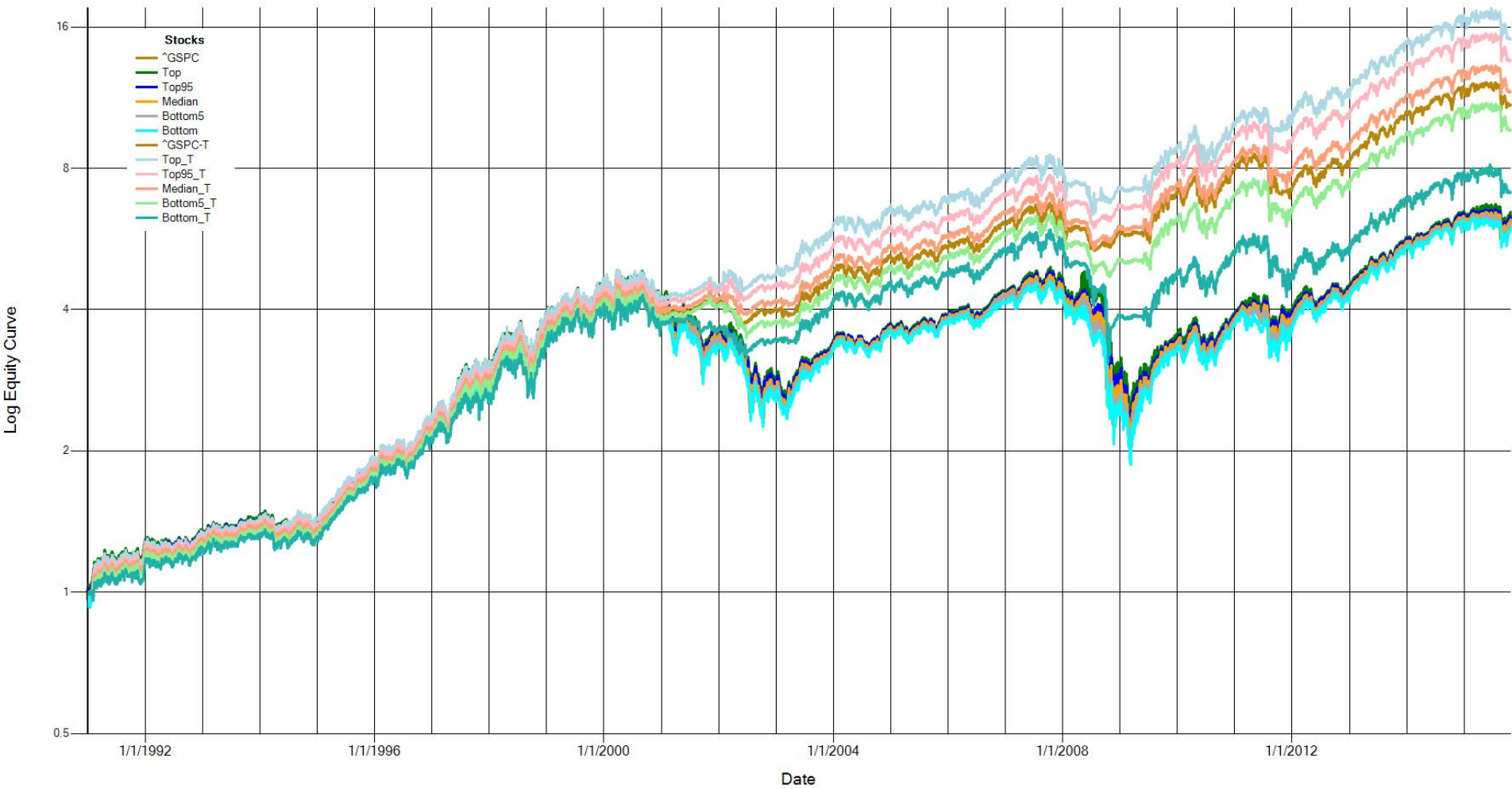

1000 Synthetic ^GSPC EC Ranges & DEMA50(21,0.6%) Timer Results

1000 Synthetic ^GSPC EC Ranges & DEMA50(21,0.6%) Timer Results

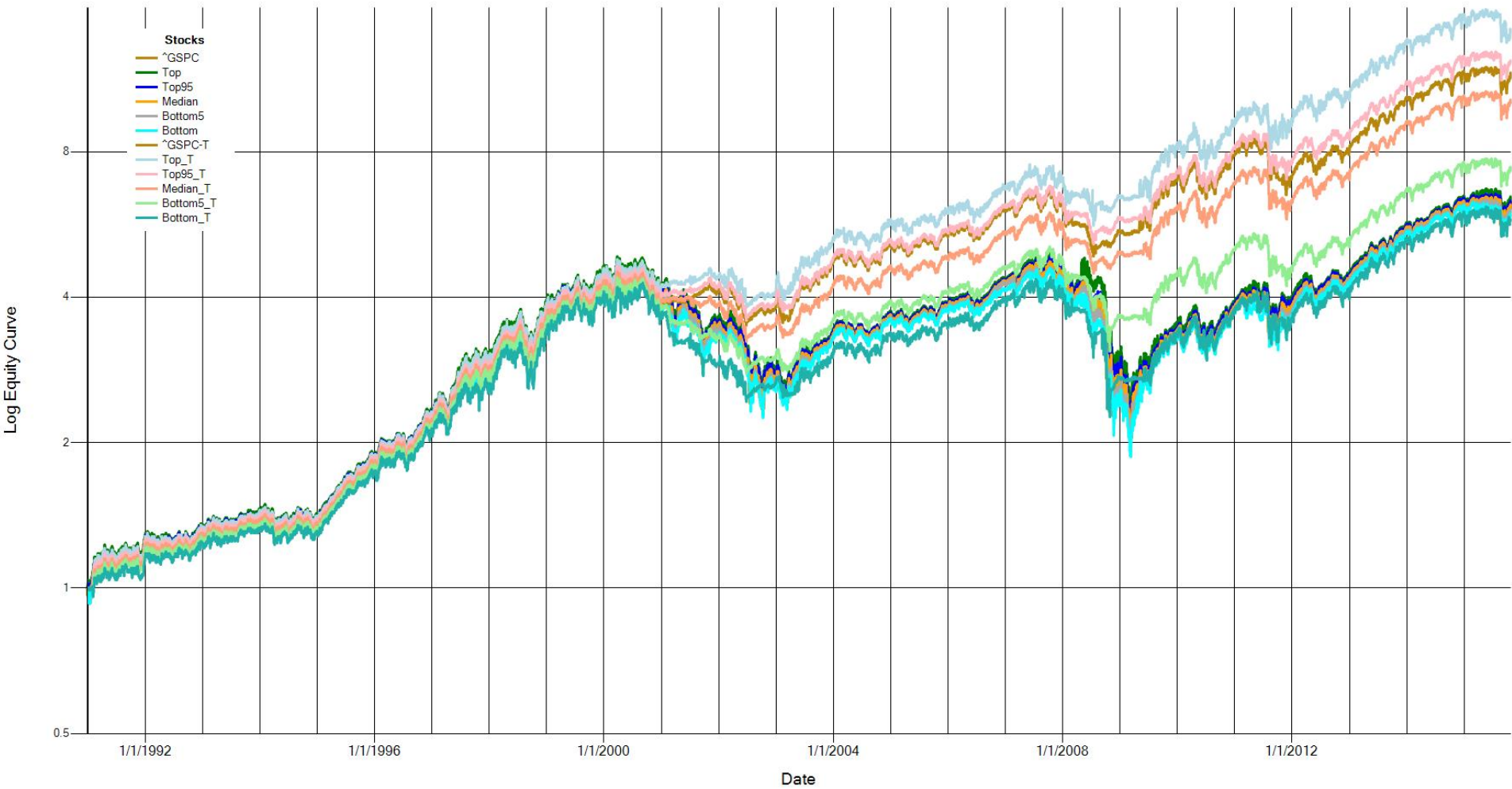

1000 Synthetic ^GSPC EC Ranges & DEMA50(21,0.9%) Timer Results

1000 Synthetic ^GSPC EC Ranges & DEMA50(21,0.9%) Timer Results

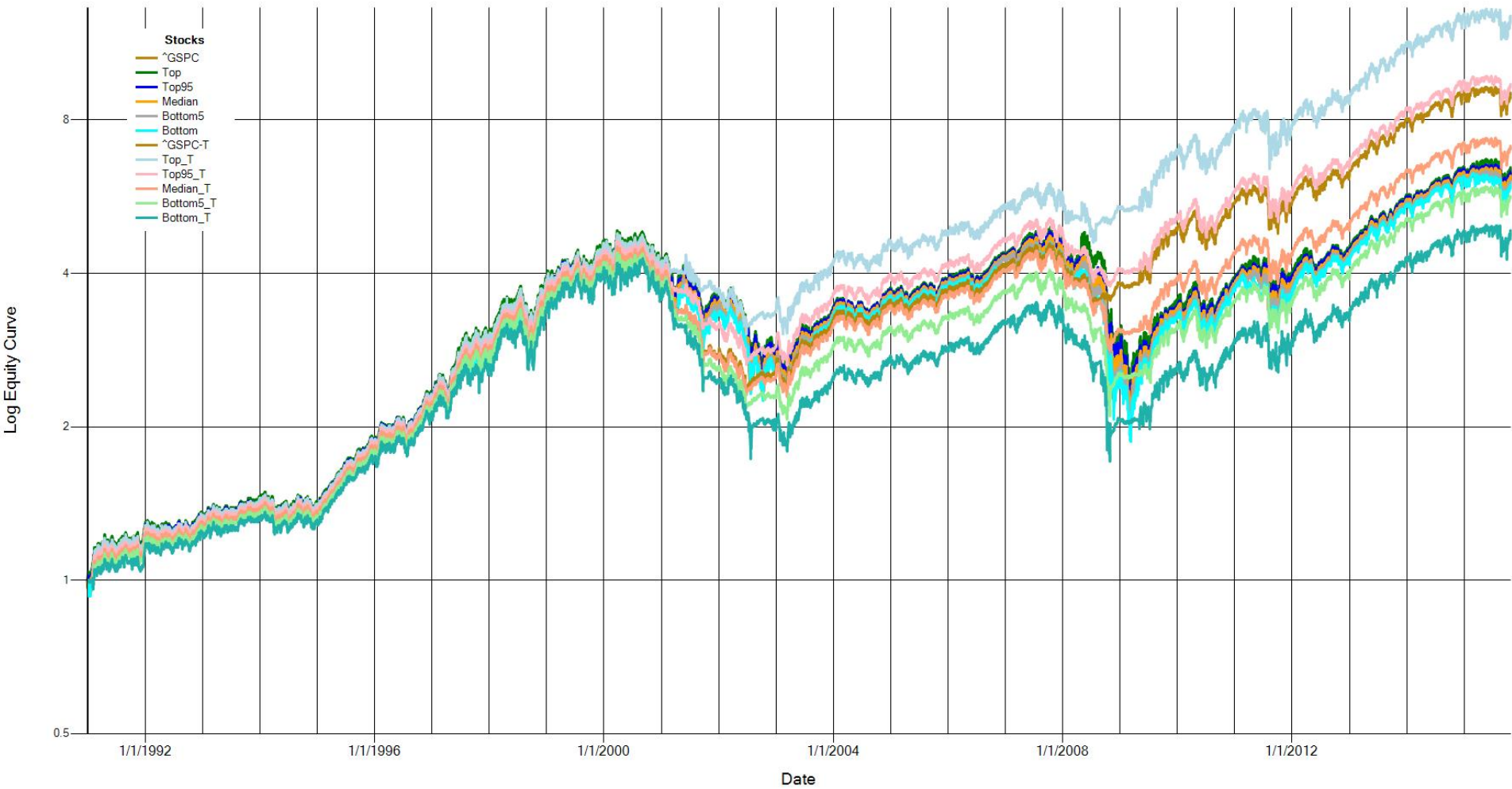

1000 Synthetic ^GSPC EC Ranges & DEMA50(22,0%) Timer Results

1000 Synthetic ^GSPC EC Ranges & DEMA50(22,0%) Timer Results

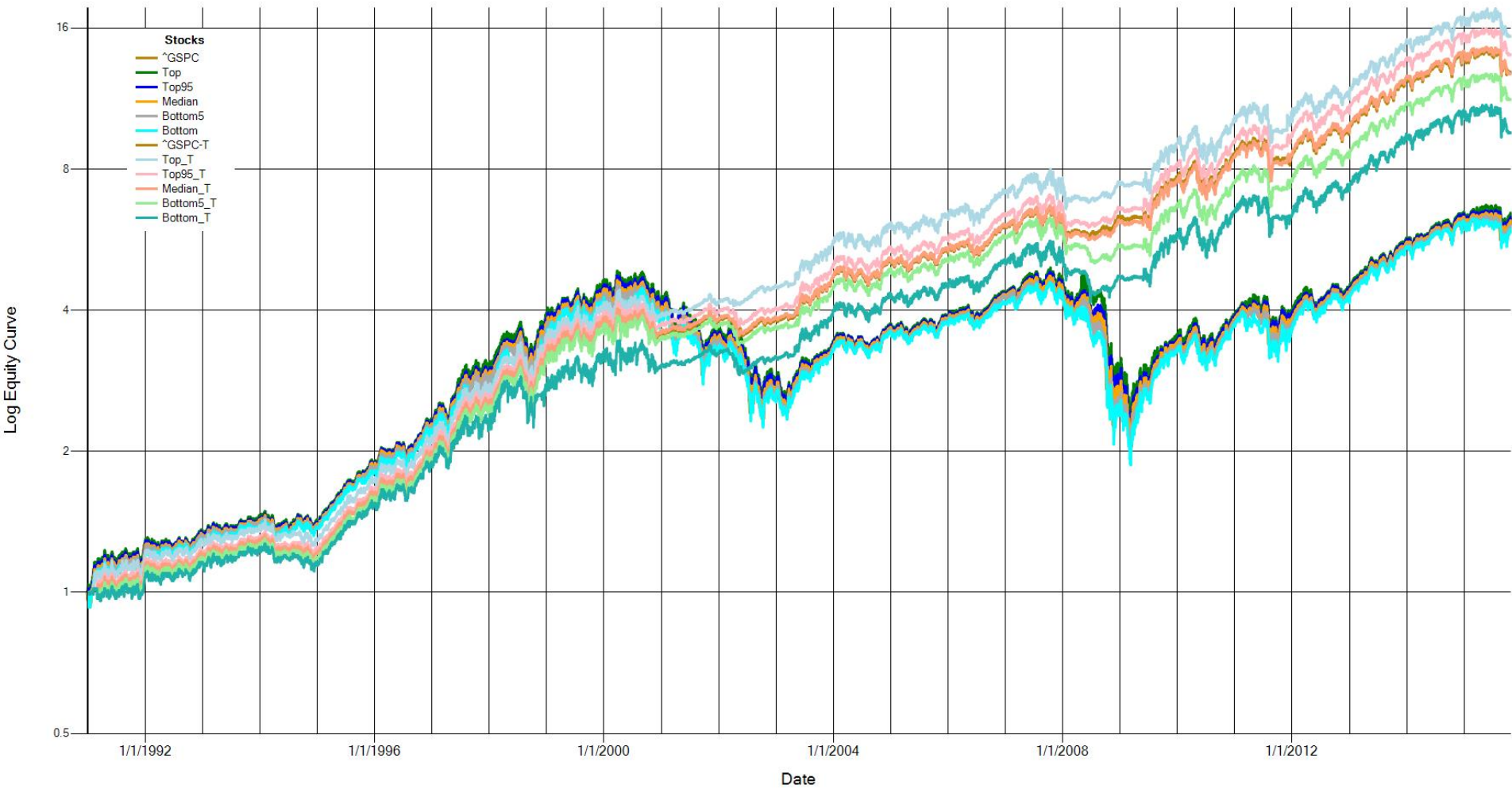

1000 Synthetic ^GSPC EC Ranges & DEMA50(22,0.3%) Timer Results

1000 Synthetic ^GSPC EC Ranges & DEMA50(22,0.3%) Timer Results

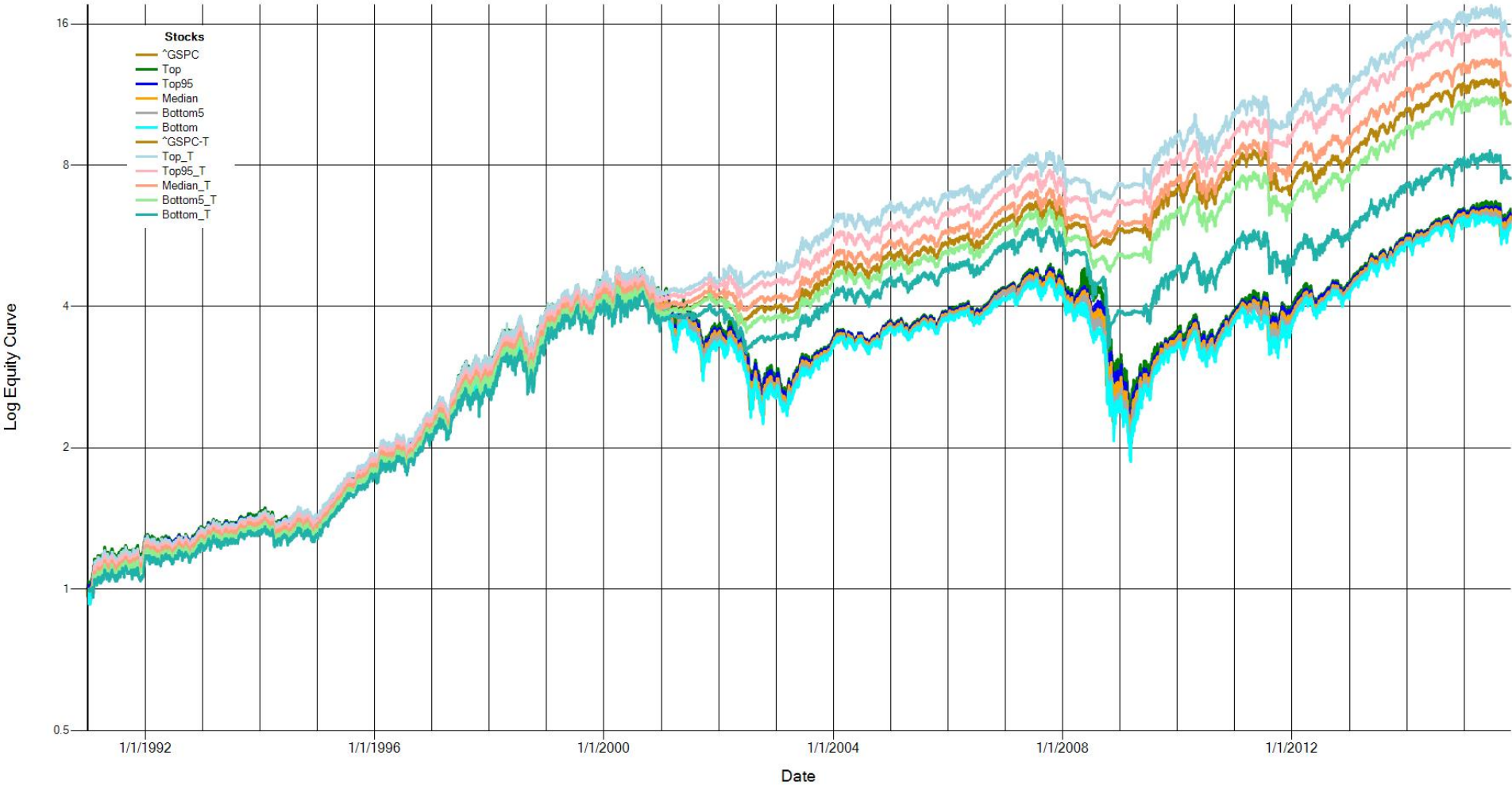

1000 Synthetic ^GSPC EC Ranges & DEMA50(22,0.6%) Timer Results

1000 Synthetic ^GSPC EC Ranges & DEMA50(22,0.6%) Timer Results

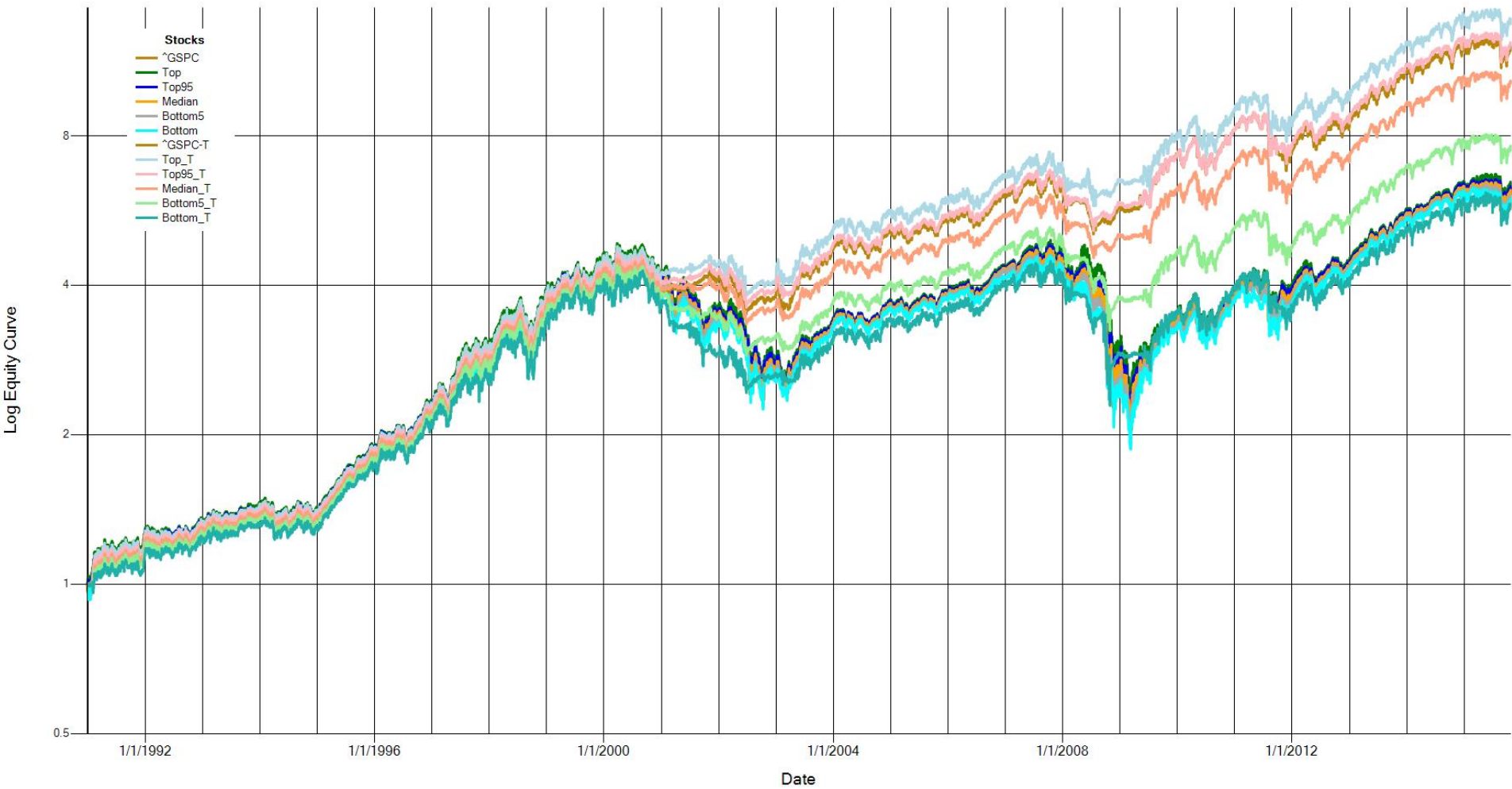

1000 Synthetic ^GSPC EC Ranges & DEMA50(22,0.9%) Timer Results

1000 Synthetic ^GSPC EC Ranges & DEMA50(22,0.9%) Timer Results

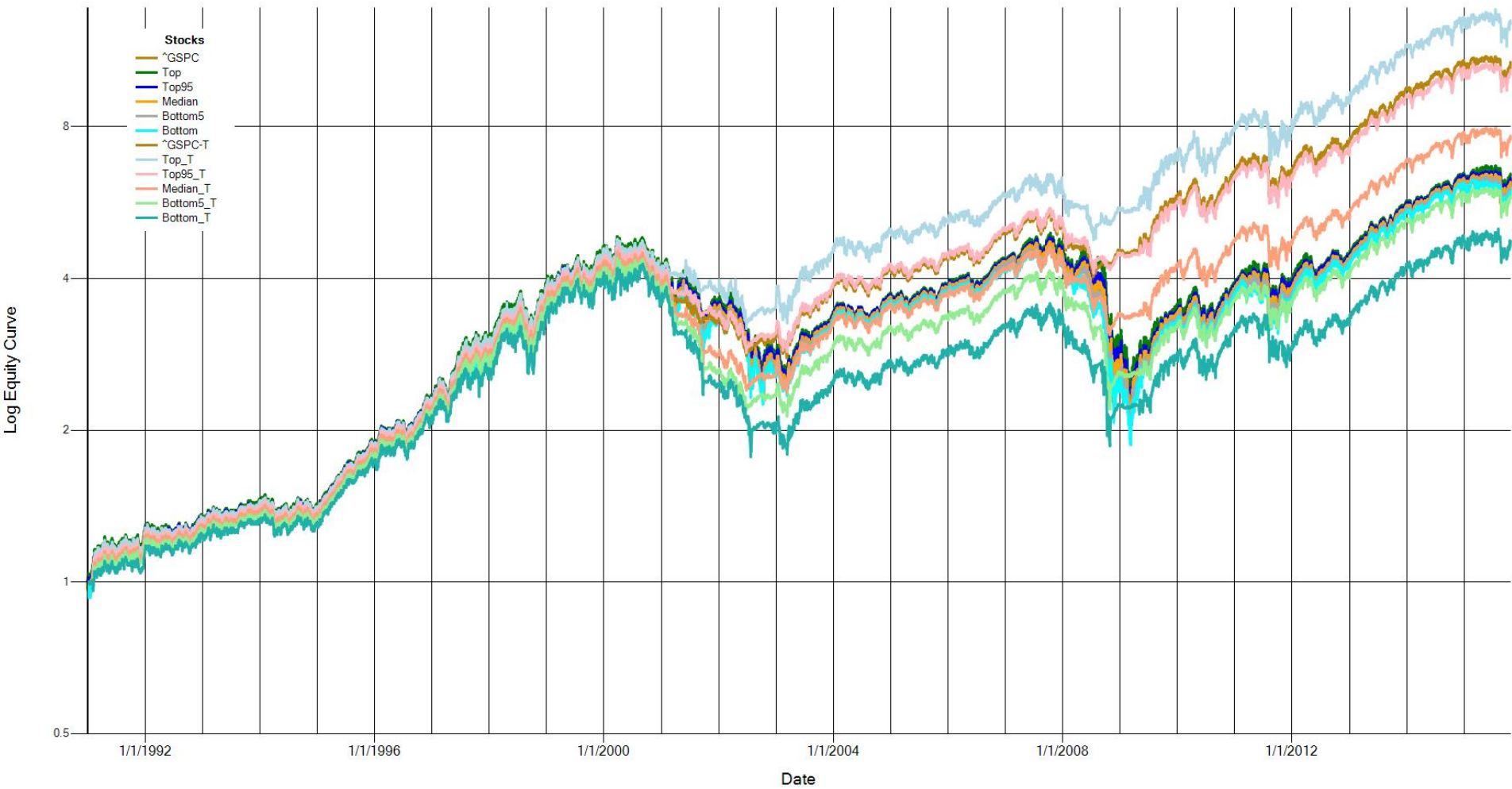

1000 Synthetic ^GSPC EC Ranges & SMA50_200 Timer Results

1000 Synthetic ^GSPC EC Ranges & SMA50_200 Timer Results

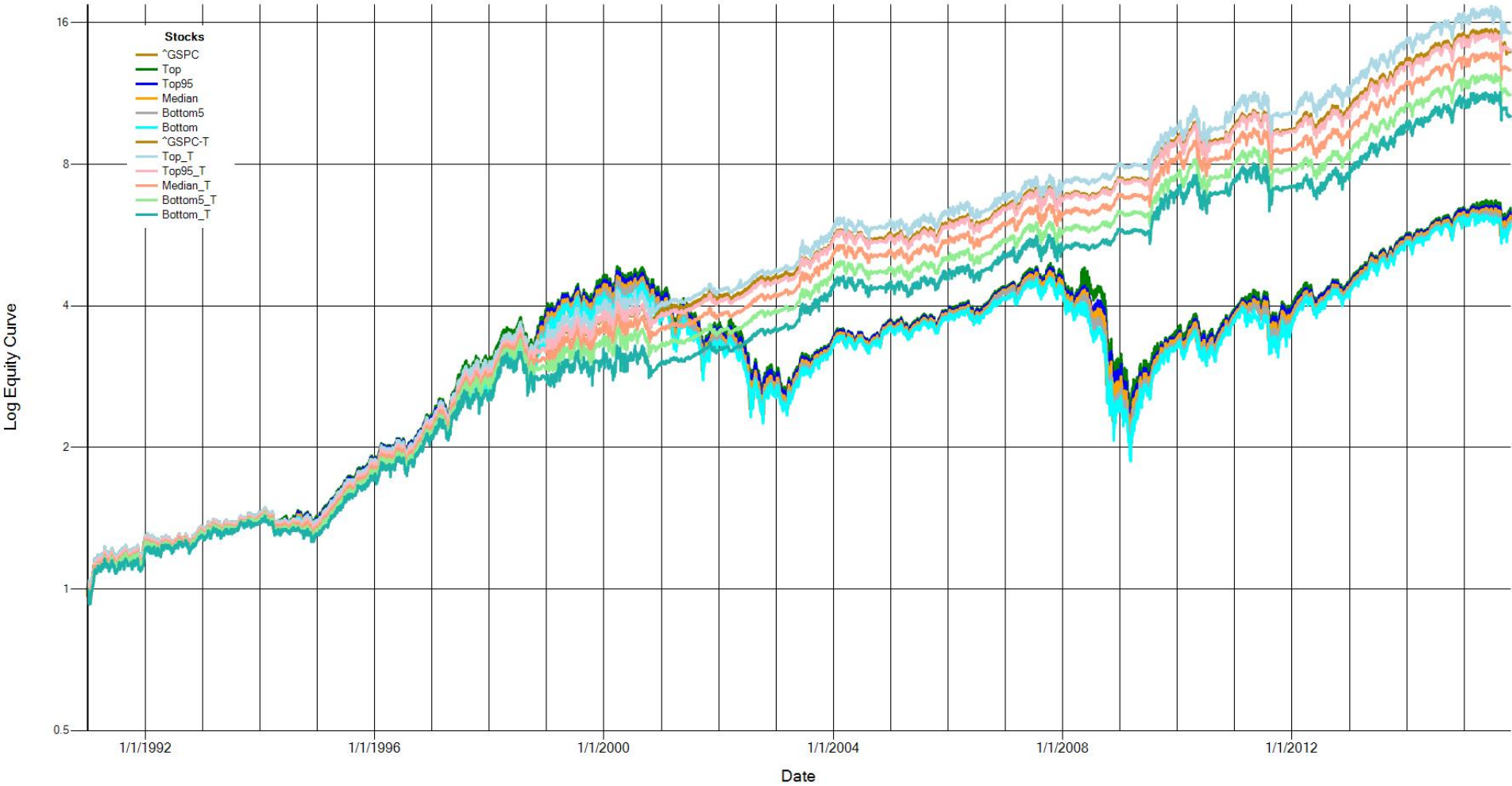

CAGR ^GSPC Index vs. Multiple Timers 12/31/1990-10/23/2015 - 24.8 Yrs.

Name	# Samples	Avg	SD	Min	2.3% (-2SD)	15.9% (-1SD)	50%	84.1% (+1SD)	97.7% (+2SD)	Max
Base-CAGR	1000	7.6%	0.1%	7.5%	7.5%	7.6%	7.6%	7.7%	7.7%	7.8%
DEMA50(21,0%)_Timed-CAGR	1000	10.8%	0.3%	9.5%	10.1%	10.5%	10.8%	11.1%	11.3%	11.6%
DEMA50(21,0.3%)_Timed-CAGR	1000	10.4%	0.5%	8.2%	9.3%	9.9%	10.4%	10.8%	11.2%	11.6%
DEMA50(21,0.6%)_Timed-CAGR	1000	9.7%	0.7%	7.3%	8.1%	9.0%	9.8%	10.3%	10.9%	11.3%
DEMA50(21,0.9%)_Timed-CAGR	1000	8.3%	0.7%	6.6%	7.1%	7.6%	8.2%	9.0%	9.6%	10.8%
DEMA50(22,0%)_Timed-CAGR	1000	10.8%	0.3%	9.5%	10.1%	10.5%	10.8%	11.1%	11.3%	11.6%
DEMA50(22,0.3%)_Timed-CAGR	1000	10.4%	0.5%	8.5%	9.4%	10.0%	10.5%	10.9%	11.3%	11.5%
DEMA50(22,0.6%)_Timed-CAGR	1000	9.8%	0.6%	7.4%	8.3%	9.1%	9.9%	10.3%	10.8%	11.1%
DEMA50(22,0.9%)_Timed-CAGR	1000	8.6%	0.8%	6.5%	7.2%	7.8%	8.6%	9.4%	10.1%	10.9%
SMA50_200_Timed-CAGR	1000	10.8%	0.3%	9.8%	10.1%	10.5%	10.8%	11.0%	11.4%	11.6%

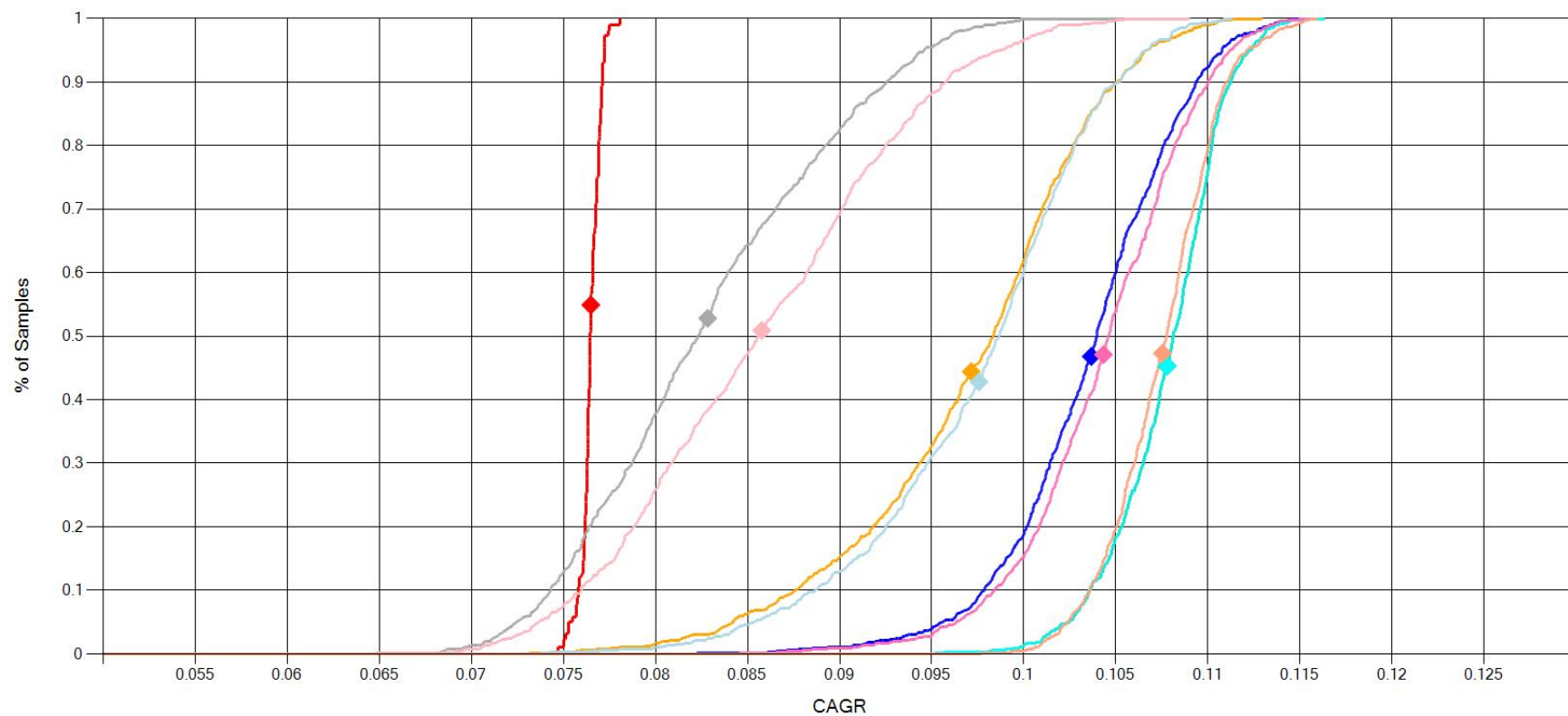

- | | | | |
|-----------------------------------|-----------------------------------|-----------------------------------|-----------------------------|
| — Base-CAGR-ECDF | — DEMA50(21,0.6%)_Timed-CAGR-ECDF | — DEMA50(22,0.3%)_Timed-CAGR-ECDF | — SMA50_200_Timed-CAGR-ECDF |
| ◆ Base-CAGR_Avg | ◆ DEMA50(21,0.6%)_Timed-CAGR_Avg | ◆ DEMA50(22,0.3%)_Timed-CAGR_Avg | ◆ SMA50_200_Timed-CAGR_Avg |
| — DEMA50(21,0%)_Timed-CAGR-ECDF | — DEMA50(21,0.9%)_Timed-CAGR-ECDF | — DEMA50(22,0.6%)_Timed-CAGR-ECDF | |
| ◆ DEMA50(21,0%)_Timed-CAGR_Avg | ◆ DEMA50(21,0.9%)_Timed-CAGR_Avg | ◆ DEMA50(22,0.6%)_Timed-CAGR_Avg | |
| — DEMA50(21,0.3%)_Timed-CAGR-ECDF | — DEMA50(22,0%)_Timed-CAGR-ECDF | — DEMA50(22,0.9%)_Timed-CAGR-ECDF | |
| ◆ DEMA50(21,0.3%)_Timed-CAGR_Avg | ◆ DEMA50(22,0%)_Timed-CAGR_Avg | ◆ DEMA50(22,0.9%)_Timed-CAGR_Avg | |

SD ^GSPC Index vs. Multiple Timers 12/31/1990-10/23/2015 - 24.8 Yrs.

Name	# Samples	Avg	SD	Min	2.3% (-2SD)	15.9% (-1SD)	50%	84.1% (+1SD)	97.7% (+2SD)	Max
Base-SD	1000	17.0%	0.0%	16.9%	16.9%	17.0%	17.0%	17.0%	17.1%	17.1%
DEMA50(21,0%)_Timed-SD	1000	11.0%	0.3%	10.3%	10.6%	10.7%	11.0%	11.4%	11.8%	12.2%
DEMA50(21,0.3%)_Timed-SD	1000	11.9%	0.5%	10.6%	11.1%	11.4%	11.8%	12.3%	13.3%	14.6%
DEMA50(21,0.6%)_Timed-SD	1000	13.2%	0.8%	11.6%	12.0%	12.4%	13.0%	14.0%	15.1%	16.3%
DEMA50(21,0.9%)_Timed-SD	1000	15.9%	0.8%	12.9%	14.2%	15.1%	15.9%	16.7%	17.3%	17.9%
DEMA50(22,0%)_Timed-SD	1000	11.0%	0.3%	10.3%	10.6%	10.7%	11.0%	11.4%	11.8%	12.2%
DEMA50(22,0.3%)_Timed-SD	1000	11.8%	0.5%	10.9%	11.1%	11.4%	11.8%	12.2%	13.2%	14.6%
DEMA50(22,0.6%)_Timed-SD	1000	13.0%	0.7%	11.6%	12.0%	12.3%	12.9%	13.7%	14.9%	15.8%
DEMA50(22,0.9%)_Timed-SD	1000	15.5%	0.9%	12.9%	13.5%	14.5%	15.4%	16.4%	17.1%	17.9%
SMA50_200_Timed-SD	1000	9.9%	0.2%	9.4%	9.5%	9.7%	9.9%	10.2%	10.4%	10.7%

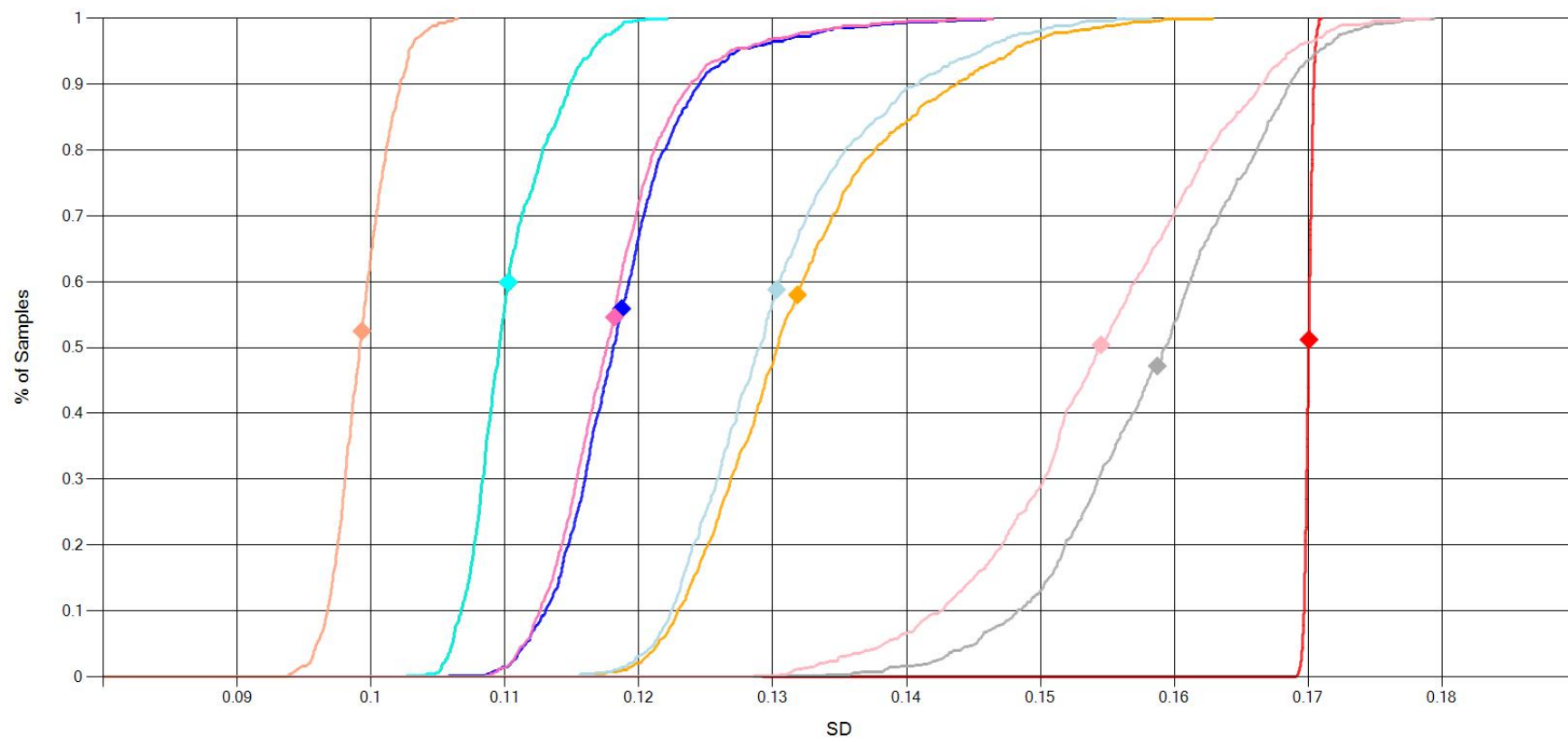

Base-SD-ECDF
 Base-SD_Avg
 DEMA50(21,0.0%)_Timed-SD-ECDF
 DEMA50(21,0.0%)_Timed-SD_Avg
 DEMA50(21,0.3%)_Timed-SD-ECDF
 DEMA50(21,0.3%)_Timed-SD_Avg
 DEMA50(21,0.6%)_Timed-SD-ECDF
 DEMA50(21,0.6%)_Timed-SD_Avg
 DEMA50(21,0.9%)_Timed-SD-ECDF
 DEMA50(21,0.9%)_Timed-SD_Avg
 DEMA50(22,0.0%)_Timed-SD-ECDF
 DEMA50(22,0.0%)_Timed-SD_Avg
 DEMA50(22,0.3%)_Timed-SD-ECDF
 DEMA50(22,0.3%)_Timed-SD_Avg
 DEMA50(22,0.6%)_Timed-SD-ECDF
 DEMA50(22,0.6%)_Timed-SD_Avg
 DEMA50(22,0.9%)_Timed-SD-ECDF
 DEMA50(22,0.9%)_Timed-SD_Avg
 SMA50_200_Timed-SD-ECDF
 SMA50_200_Timed-SD_Avg

Sharpe ^GSPC Index vs. Multiple Timers 12/31/1990-10/23/2015 - 24.8 Yrs.

Name	# Samples	Avg	SD	Min	2.3% (-2SD)	15.9% (-1SD)	50%	84.1% (+1SD)	97.7% (+2SD)	Max
Base-Sharpe	1000	36.5%	0.0%	36.4%	36.4%	36.5%	36.5%	36.5%	36.6%	36.6%
DEMA50(21,0%)_Timed-Sharpe	1000	83.8%	4.2%	69.0%	73.9%	79.2%	84.6%	87.6%	90.3%	93.9%
DEMA50(21,0.3%)_Timed-Sharpe	1000	73.8%	6.1%	47.9%	59.2%	68.3%	74.0%	79.3%	84.9%	91.4%
DEMA50(21,0.6%)_Timed-Sharpe	1000	59.7%	7.5%	36.8%	43.7%	51.9%	60.6%	66.6%	72.8%	76.7%
DEMA50(21,0.9%)_Timed-Sharpe	1000	42.5%	5.5%	29.3%	33.8%	36.8%	41.7%	48.5%	54.4%	67.0%
DEMA50(22,0%)_Timed-Sharpe	1000	83.8%	4.2%	69.0%	73.9%	79.2%	84.6%	87.6%	90.3%	93.9%
DEMA50(22,0.3%)_Timed-Sharpe	1000	74.6%	6.0%	50.4%	60.2%	69.4%	75.0%	80.4%	84.9%	88.2%
DEMA50(22,0.6%)_Timed-Sharpe	1000	60.8%	7.0%	36.7%	45.4%	53.5%	61.9%	67.4%	72.1%	75.8%
DEMA50(22,0.9%)_Timed-Sharpe	1000	45.2%	6.6%	29.9%	34.4%	38.6%	44.8%	51.6%	59.9%	68.6%
SMA50_200_Timed-Sharpe	1000	86.5%	4.2%	73.6%	78.1%	82.3%	86.7%	90.5%	94.8%	99.8%

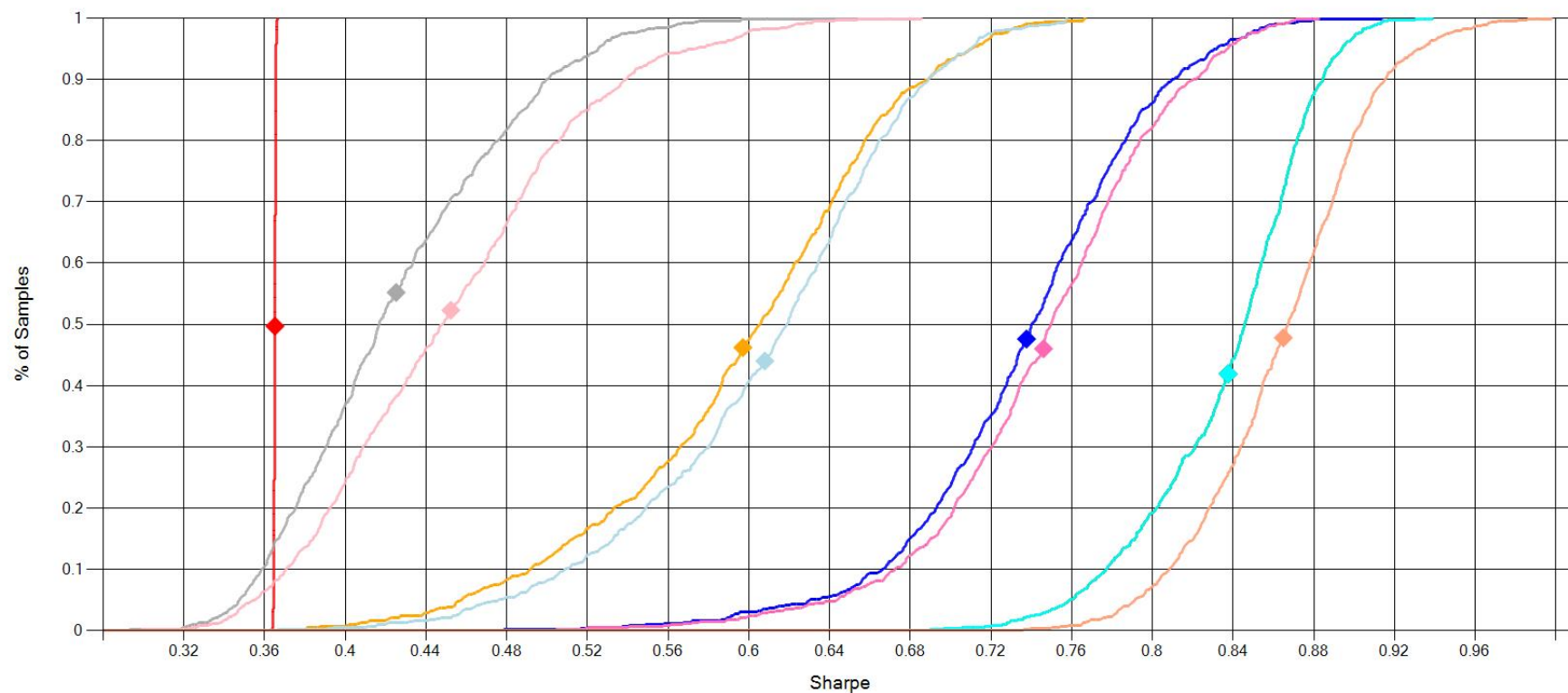

- Base-Sharpe-ECDF
- ◆ Base-Sharpe_Avg
- DEMA50(21,0%)_Timed-Sharpe-ECDF
- ◆ DEMA50(21,0%)_Timed-Sharpe_Avg
- DEMA50(21,0.3%)_Timed-Sharpe-ECDF
- ◆ DEMA50(21,0.3%)_Timed-Sharpe_Avg
- DEMA50(21,0.6%)_Timed-Sharpe-ECDF
- ◆ DEMA50(21,0.6%)_Timed-Sharpe_Avg
- DEMA50(21,0.9%)_Timed-Sharpe-ECDF
- ◆ DEMA50(21,0.9%)_Timed-Sharpe_Avg
- DEMA50(22,0%)_Timed-Sharpe-ECDF
- ◆ DEMA50(22,0%)_Timed-Sharpe_Avg
- DEMA50(22,0.3%)_Timed-Sharpe-ECDF
- ◆ DEMA50(22,0.3%)_Timed-Sharpe_Avg
- DEMA50(22,0.6%)_Timed-Sharpe-ECDF
- ◆ DEMA50(22,0.6%)_Timed-Sharpe_Avg
- DEMA50(22,0.9%)_Timed-Sharpe-ECDF
- ◆ DEMA50(22,0.9%)_Timed-Sharpe_Avg
- SMA50_200_Timed-Sharpe-ECDF
- ◆ SMA50_200_Timed-Sharpe_Avg

MaxDD ^GSPC Index vs. Multiple Timers 12/31/1990-10/23/2015 - 24.8 Yrs.

Name	# Samples	Avg	SD	Min	2.3% (-2SD)	15.9% (-1SD)	50%	84.1% (+1SD)	97.7% (+2SD)	Max
Base-MaxDD	1000	-58.2%	0.9%	-61.4%	-60.1%	-59.0%	-58.1%	-57.3%	-56.7%	-55.7%
DEMA50(21,0%)_Timed-MaxDD	1000	-22.7%	2.0%	-35.3%	-26.8%	-24.4%	-22.4%	-20.8%	-19.7%	-19.0%
DEMA50(21,0.3%)_Timed-MaxDD	1000	-27.7%	4.5%	-53.7%	-43.1%	-30.1%	-27.0%	-24.3%	-22.2%	-20.6%
DEMA50(21,0.6%)_Timed-MaxDD	1000	-34.3%	6.8%	-56.6%	-51.0%	-41.5%	-32.7%	-28.0%	-25.8%	-24.3%
DEMA50(21,0.9%)_Timed-MaxDD	1000	-51.1%	3.6%	-63.4%	-58.6%	-54.0%	-51.4%	-48.2%	-42.4%	-35.4%
DEMA50(22,0%)_Timed-MaxDD	1000	-22.7%	2.0%	-35.3%	-26.8%	-24.4%	-22.4%	-20.8%	-19.7%	-19.0%
DEMA50(22,0.3%)_Timed-MaxDD	1000	-27.4%	4.5%	-53.2%	-43.1%	-29.9%	-26.7%	-24.0%	-22.1%	-20.5%
DEMA50(22,0.6%)_Timed-MaxDD	1000	-33.1%	6.5%	-56.6%	-50.5%	-38.7%	-31.0%	-27.6%	-25.5%	-24.3%
DEMA50(22,0.9%)_Timed-MaxDD	1000	-49.2%	4.5%	-61.7%	-57.4%	-53.0%	-50.3%	-45.0%	-38.8%	-31.1%
SMA50_200_Timed-MaxDD	1000	-21.8%	1.4%	-27.1%	-25.1%	-23.3%	-21.6%	-20.4%	-19.6%	-18.7%

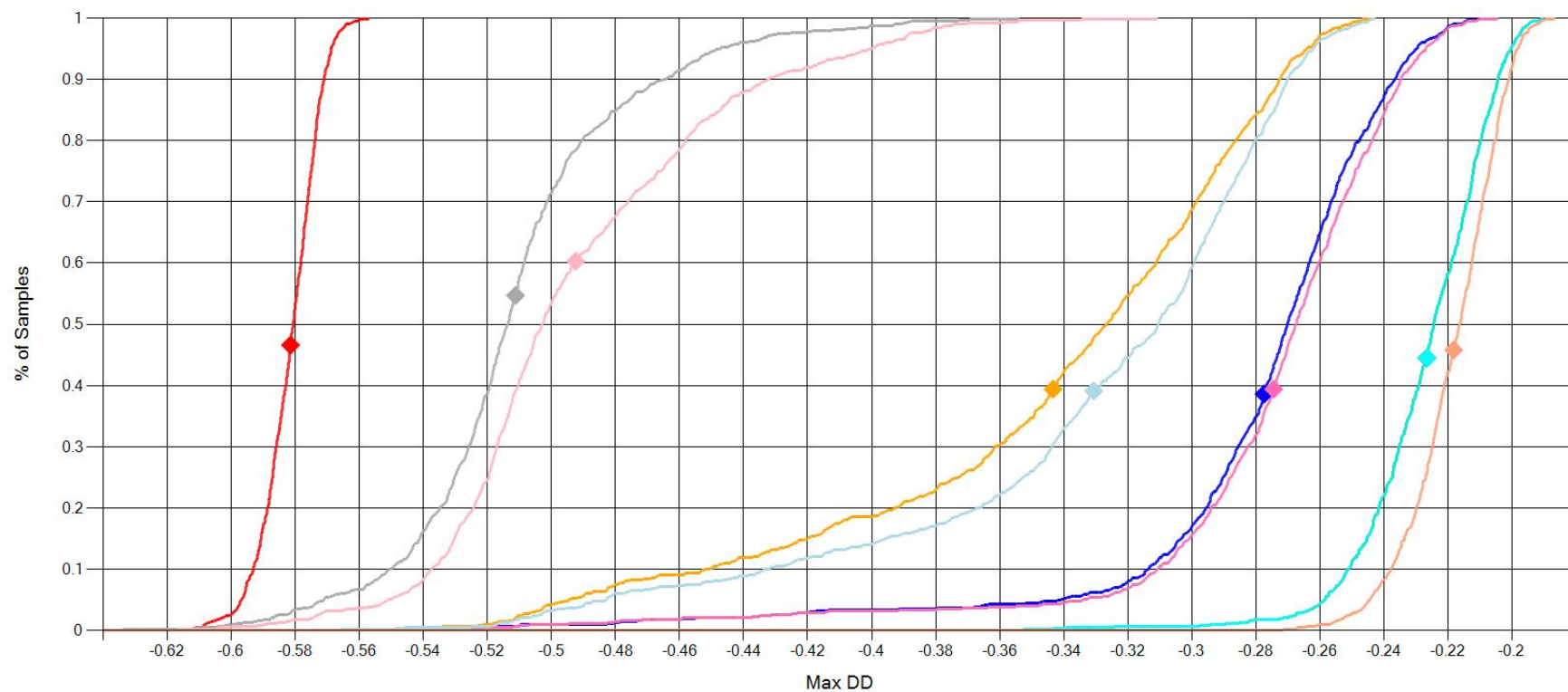

- Base-MaxDD-ECDF
- ◆ Base-MaxDD_Avg
- DEMA50(21,0%)_Timed-MaxDD-ECDF
- ◆ DEMA50(21,0%)_Timed-MaxDD_Avg
- DEMA50(21,0.3%)_Timed-MaxDD-ECDF
- ◆ DEMA50(21,0.3%)_Timed-MaxDD_Avg
- DEMA50(21,0.6%)_Timed-MaxDD-ECDF
- ◆ DEMA50(21,0.6%)_Timed-MaxDD_Avg
- DEMA50(21,0.9%)_Timed-MaxDD-ECDF
- ◆ DEMA50(21,0.9%)_Timed-MaxDD_Avg
- DEMA50(22,0%)_Timed-MaxDD-ECDF
- ◆ DEMA50(22,0%)_Timed-MaxDD_Avg
- DEMA50(22,0.3%)_Timed-MaxDD-ECDF
- ◆ DEMA50(22,0.3%)_Timed-MaxDD_Avg
- DEMA50(22,0.6%)_Timed-MaxDD-ECDF
- ◆ DEMA50(22,0.6%)_Timed-MaxDD_Avg
- DEMA50(22,0.9%)_Timed-MaxDD-ECDF
- ◆ DEMA50(22,0.9%)_Timed-MaxDD_Avg
- SMA50_200_Timed-MaxDD-ECDF
- ◆ SMA50_200_Timed-MaxDD_Avg

Sortino ^GSPC Index vs. Multiple Timers 12/31/1990-10/23/2015 - 24.8 Yrs.

Name	# Samples	Avg	SD	Min	2.3% (-2SD)	15.9% (-1SD)	50%	84.1% (+1SD)	97.7% (+2SD)	Max
Base-Sortino	1000	33.9%	0.4%	32.6%	33.1%	33.5%	33.9%	34.3%	34.6%	35.5%
DEMA50(21,0%)_Timed-Sortino	1000	50.0%	1.8%	42.6%	45.9%	48.2%	50.3%	51.8%	53.3%	54.8%
DEMA50(21,0.3%)_Timed-Sortino	1000	47.2%	2.8%	35.4%	40.8%	44.6%	47.3%	50.0%	52.2%	54.5%
DEMA50(21,0.6%)_Timed-Sortino	1000	43.2%	3.7%	30.4%	34.9%	39.4%	43.8%	46.6%	49.3%	51.6%
DEMA50(21,0.9%)_Timed-Sortino	1000	35.7%	3.4%	28.1%	29.9%	32.2%	35.4%	39.5%	42.7%	48.6%
DEMA50(22,0%)_Timed-Sortino	1000	50.0%	1.8%	42.6%	45.9%	48.2%	50.3%	51.8%	53.3%	54.8%
DEMA50(22,0.3%)_Timed-Sortino	1000	47.6%	2.7%	36.4%	41.4%	45.1%	47.7%	50.3%	52.4%	54.1%
DEMA50(22,0.6%)_Timed-Sortino	1000	43.5%	3.5%	30.6%	35.5%	40.1%	44.1%	46.6%	49.1%	50.9%
DEMA50(22,0.9%)_Timed-Sortino	1000	37.2%	3.9%	26.7%	30.4%	33.2%	36.9%	41.3%	45.3%	49.3%
SMA50_200_Timed-Sortino	1000	50.9%	1.9%	44.3%	47.0%	49.1%	51.0%	52.7%	54.9%	56.6%

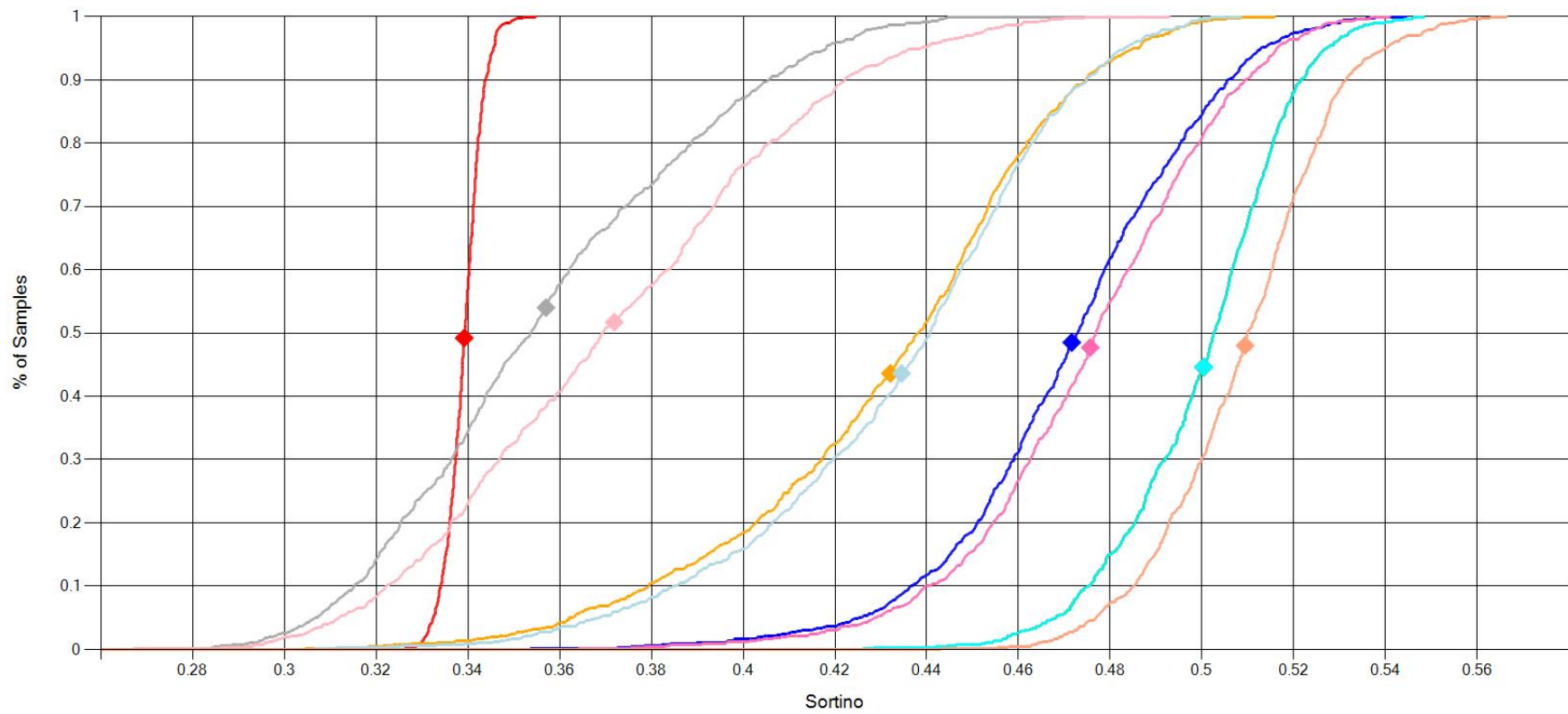

- | | | | |
|--------------------------------------|--------------------------------------|--------------------------------------|--------------------------------|
| — Base-Sortino-ECDF | — DEMA50(21,0.6%)_Timed-Sortino-ECDF | — DEMA50(22,0.3%)_Timed-Sortino-ECDF | — SMA50_200_Timed-Sortino-ECDF |
| ◆ Base-Sortino_Avg | ◆ DEMA50(21,0.6%)_Timed-Sortino_Avg | ◆ DEMA50(22,0.3%)_Timed-Sortino_Avg | ◆ SMA50_200_Timed-Sortino_Avg |
| — DEMA50(21,0%)_Timed-Sortino-ECDF | — DEMA50(21,0.9%)_Timed-Sortino-ECDF | — DEMA50(22,0.6%)_Timed-Sortino-ECDF | |
| ◆ DEMA50(21,0%)_Timed-Sortino_Avg | ◆ DEMA50(21,0.9%)_Timed-Sortino_Avg | ◆ DEMA50(22,0.6%)_Timed-Sortino_Avg | |
| — DEMA50(21,0.3%)_Timed-Sortino-ECDF | — DEMA50(22,0%)_Timed-Sortino-ECDF | — DEMA50(22,0.9%)_Timed-Sortino-ECDF | |
| ◆ DEMA50(21,0.3%)_Timed-Sortino_Avg | ◆ DEMA50(22,0%)_Timed-Sortino_Avg | ◆ DEMA50(22,0.9%)_Timed-Sortino_Avg | |

Timer Test 3

- Period 12/30/1994 – 10/23/2015 - 20.8 years
- Base Series
 - SPY
- Timers
 - DEMA(20,30,...,70 days; 22d Mth; offset =0%)
 - SMA50_200 Golden Cross
- Cash
 - VUSTX(20+ year treasuries)
- Results
 - DEMA70(22,0%) best CAGR
 - SMA50_200 best Sharpe
 - SMA50_200 lowest MaxDD

1000 Synthetic SPY EC Ranges & DEMA20(22,0%) Timer Results

1000 Synthetic SPY EC Ranges & DEMA20(22,0%) Timer Results

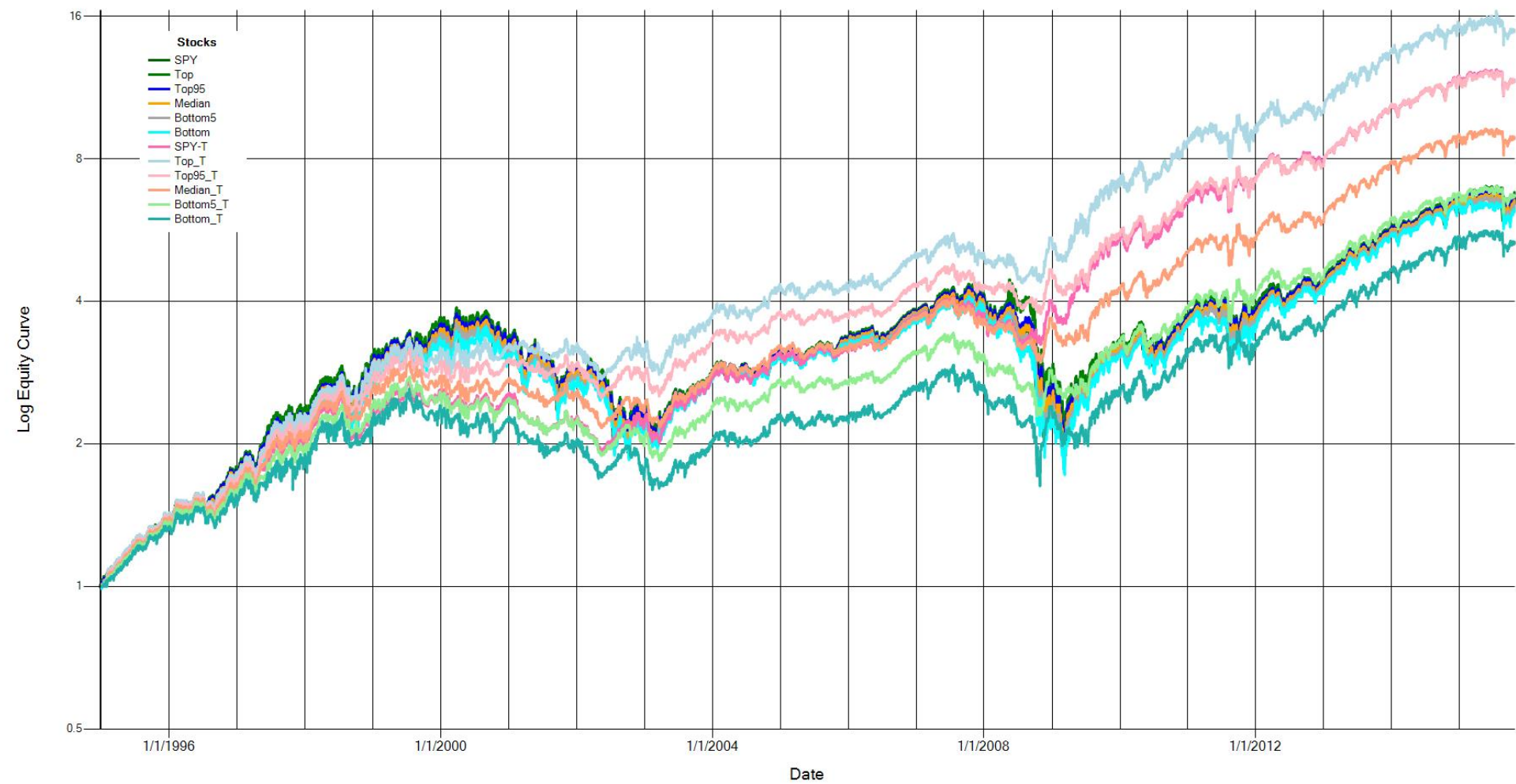

1000 Synthetic SPY EC Ranges & DEMA30(22,0%) Timer Results

1000 Synthetic SPY EC Ranges & DEMA30(22,0%) Timer Results

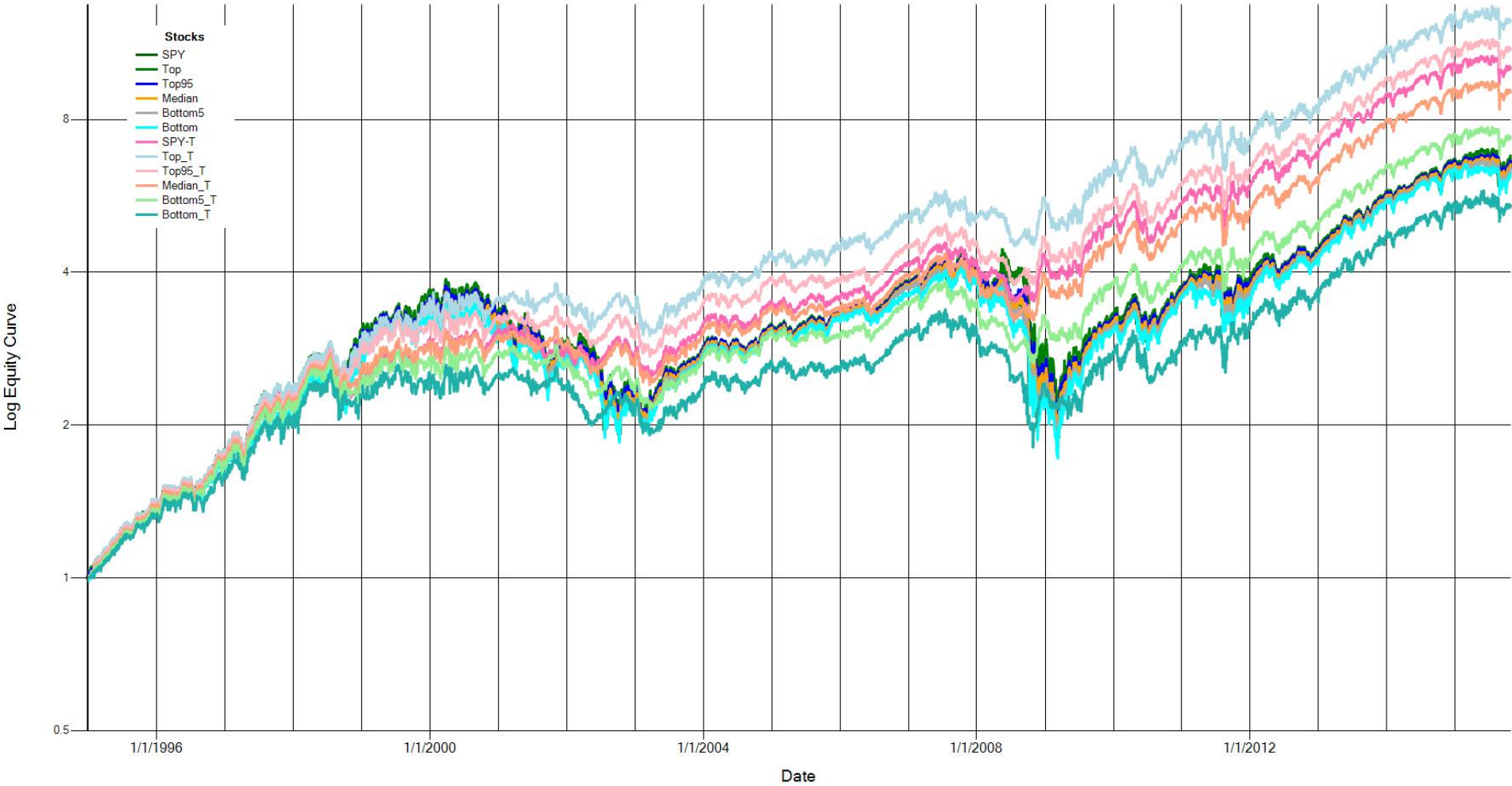

1000 Synthetic SPY EC Ranges & DEMA40(22,0%) Timer Results

1000 Synthetic SPY EC Ranges & DEMA40(22,0%) Timer Results

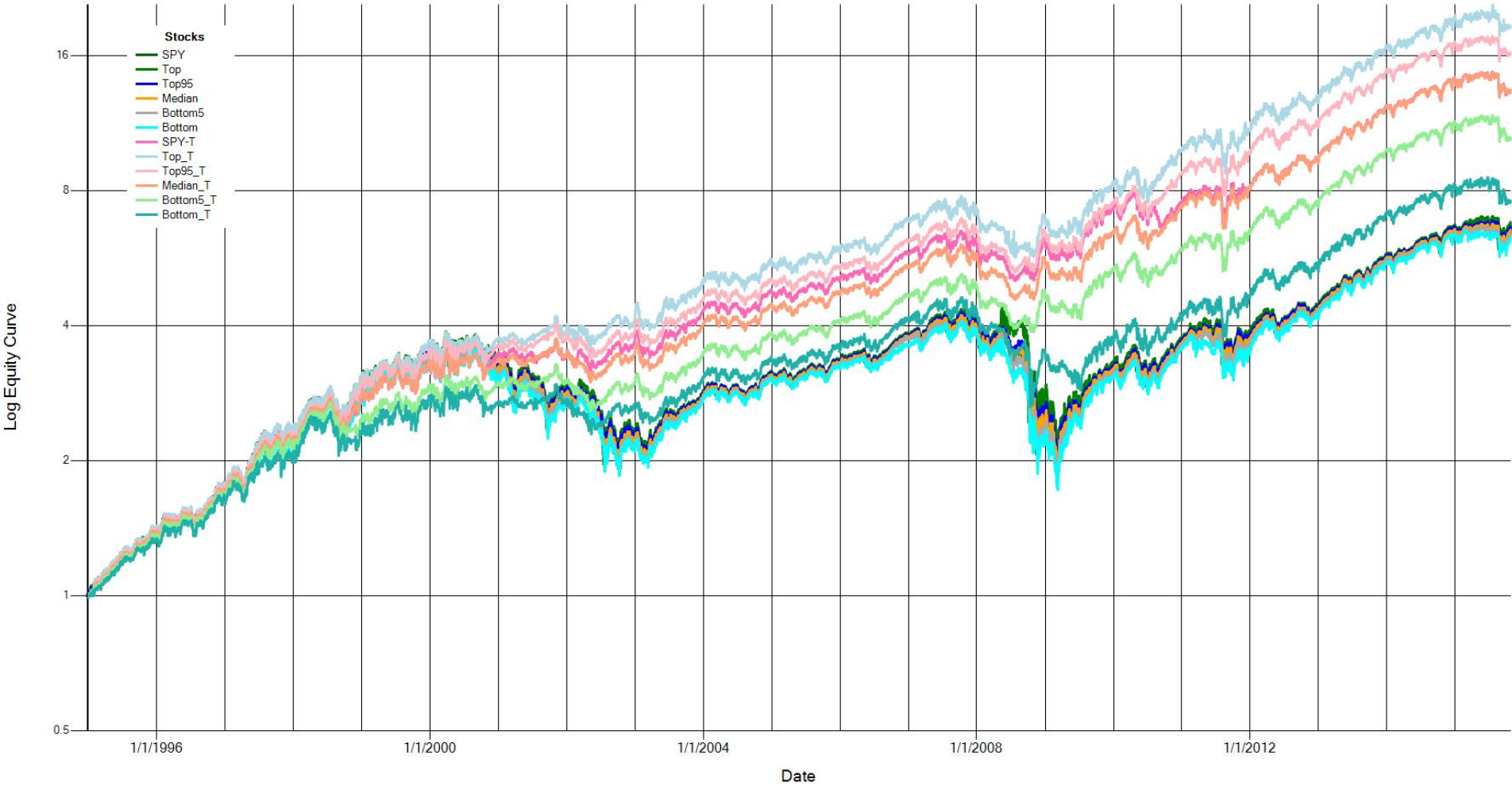

1000 Synthetic SPY EC Ranges & DEMA50(22,0%) Timer Results

1000 Synthetic SPY EC Ranges & DEMA50(22,0%) Timer Results

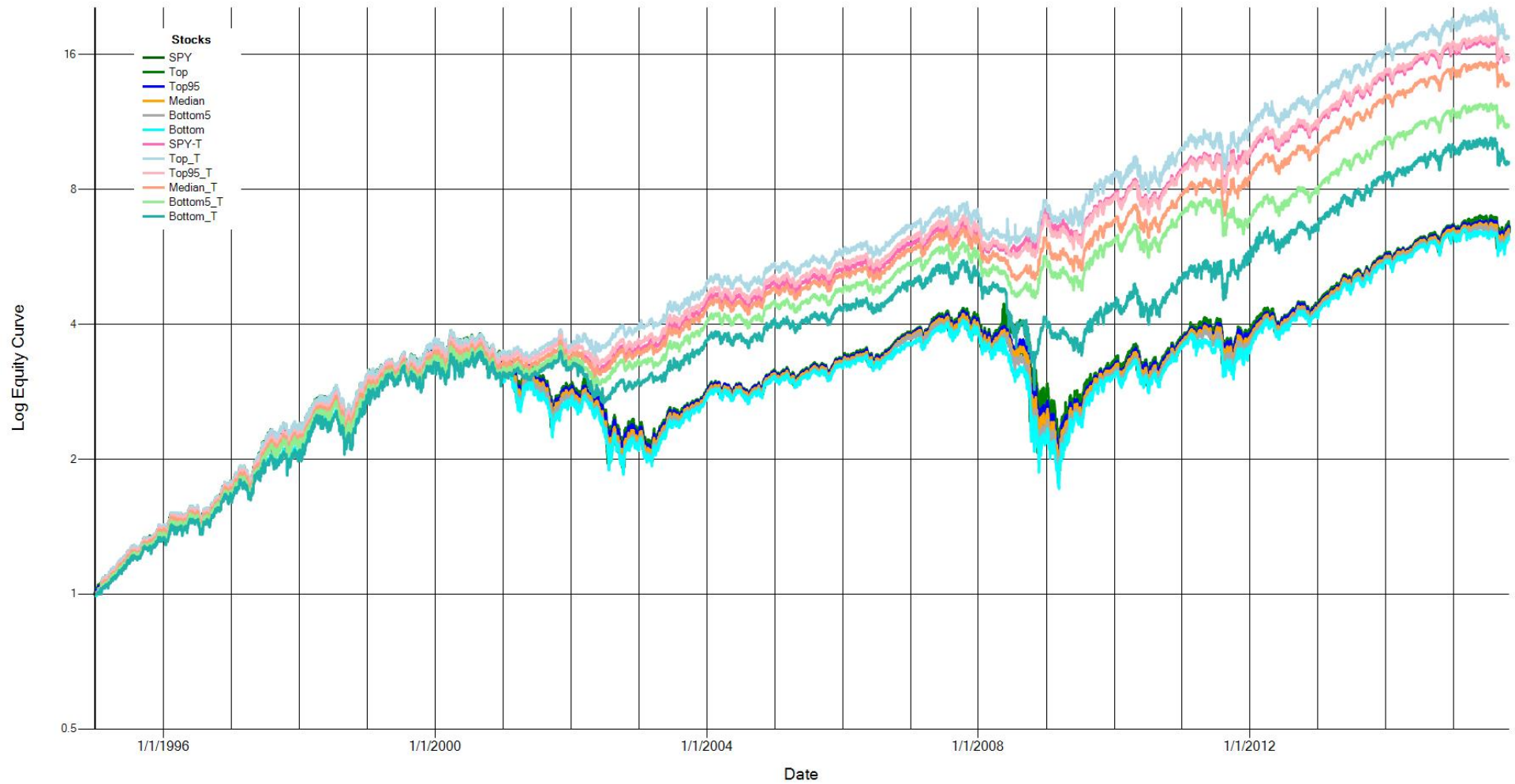

1000 Synthetic SPY EC Ranges & DEMA60(22,0%) Timer Results

1000 Synthetic SPY EC Ranges & DEMA60(22,0%) Timer Results

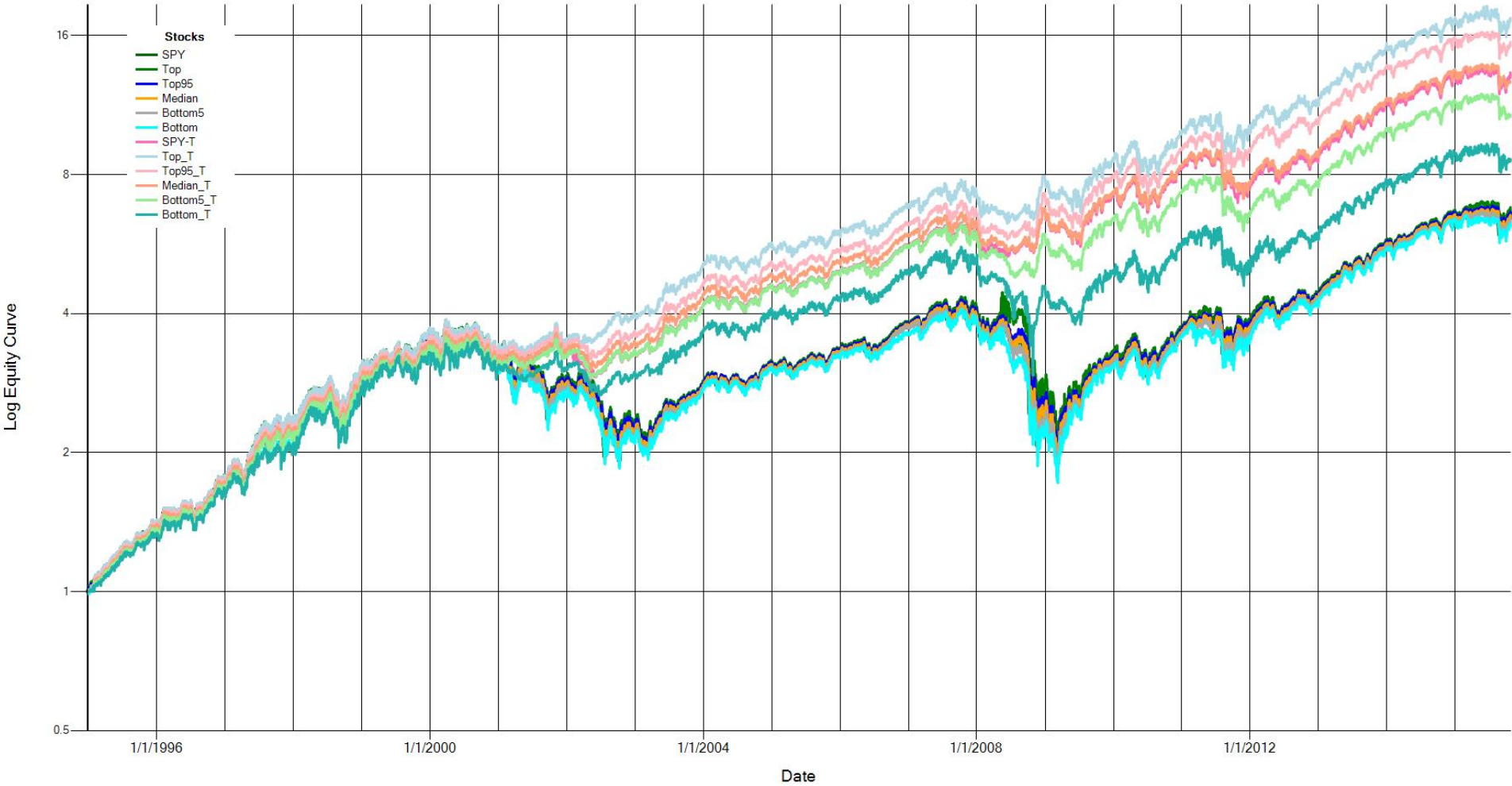

1000 Synthetic SPY EC Ranges & DEMA70(22,0%) Timer Results

1000 Synthetic SPY EC Ranges & DEMA70(22,0%) Timer Results

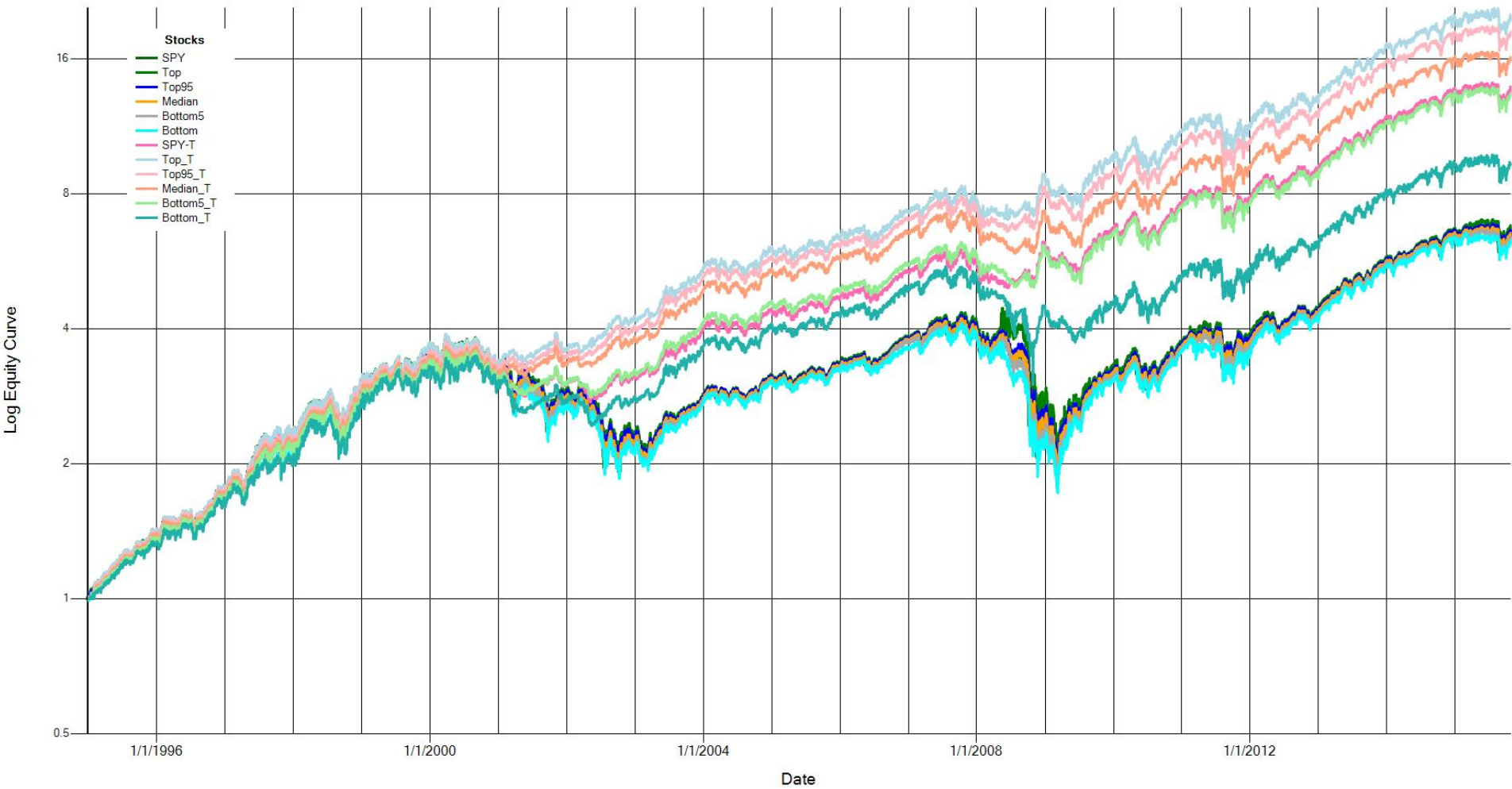

1000 Synthetic SPY EC Ranges & SMA50_200 Timer Results

1000 Synthetic SPY EC Ranges & SMA50_200 Timer Results

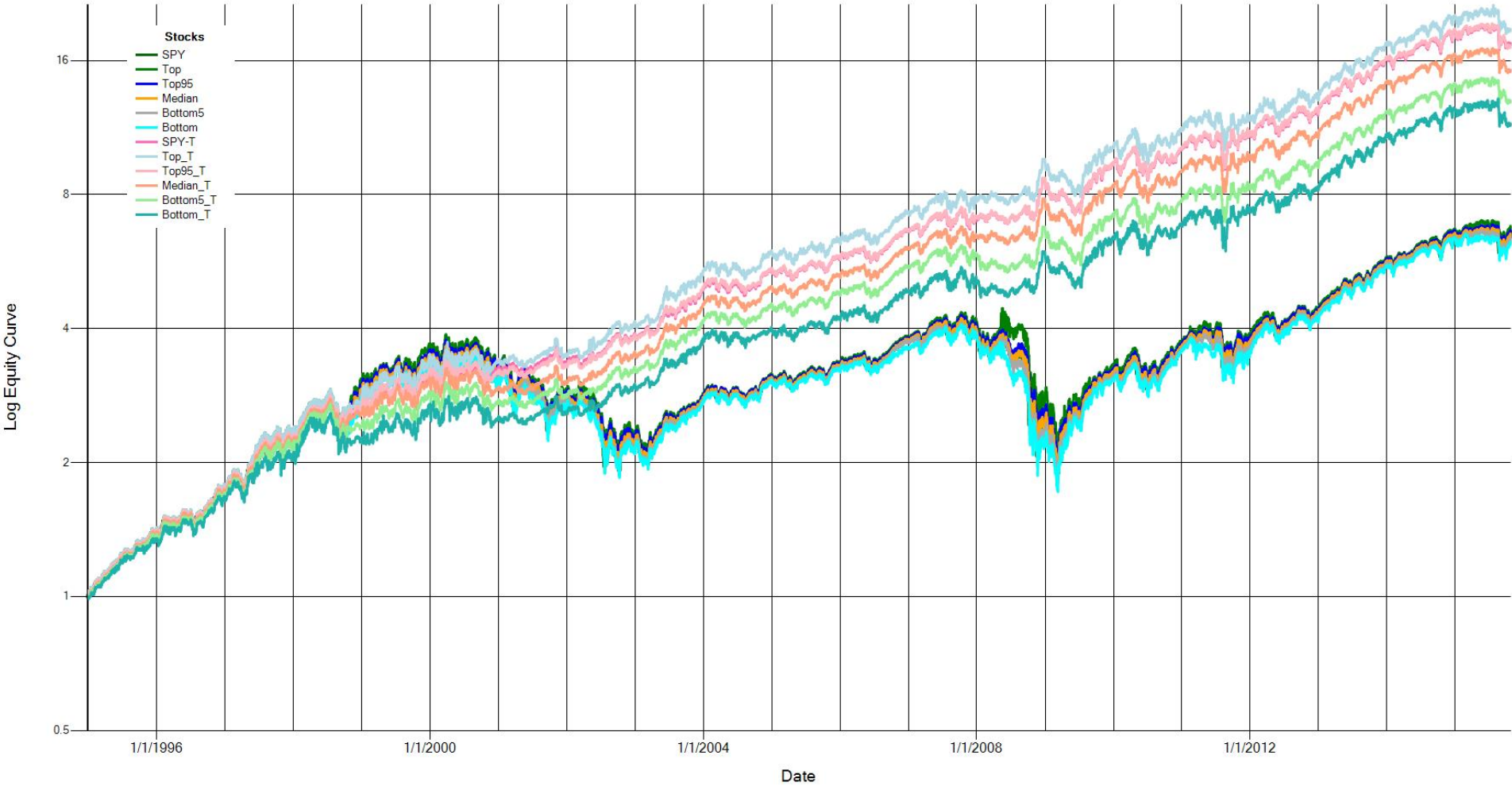

CAGR SPY Index vs. Multiple Timers 12/30/1994-10/23/2015 - 20.8 Yrs.

Name	# Samples	Avg	SD	Min	2.3% (-2SD)	15.9% (-1SD)	50%	84.1% (+1SD)	97.7% (+2SD)	Max
Base-CAGR	1000	9.4%	0.1%	9.2%	9.3%	9.4%	9.4%	9.5%	9.6%	9.6%
DEMA20(22,0%)_T-CAGR	1000	11.0%	0.9%	8.3%	9.2%	10.1%	11.0%	11.9%	12.8%	13.8%
DEMA30(22,0%)_T-CAGR	1000	11.1%	0.7%	8.4%	9.7%	10.5%	11.2%	11.8%	12.4%	12.9%
DEMA40(22,0%)_T-CAGR	1000	13.2%	0.7%	10.2%	11.6%	12.5%	13.2%	13.9%	14.5%	15.0%
DEMA50(22,0%)_T-CAGR	1000	13.3%	0.5%	11.2%	12.1%	12.8%	13.4%	13.8%	14.3%	14.7%
DEMA60(22,0%)_T-CAGR	1000	13.0%	0.6%	10.9%	11.9%	12.4%	13.0%	13.6%	14.2%	14.7%
DEMA70(22,0%)_T-CAGR	1000	14.2%	0.5%	11.3%	13.0%	13.7%	14.3%	14.8%	15.1%	15.5%
SMA50_200_T-CAGR	1000	13.9%	0.5%	12.4%	12.9%	13.4%	13.9%	14.3%	14.8%	15.1%

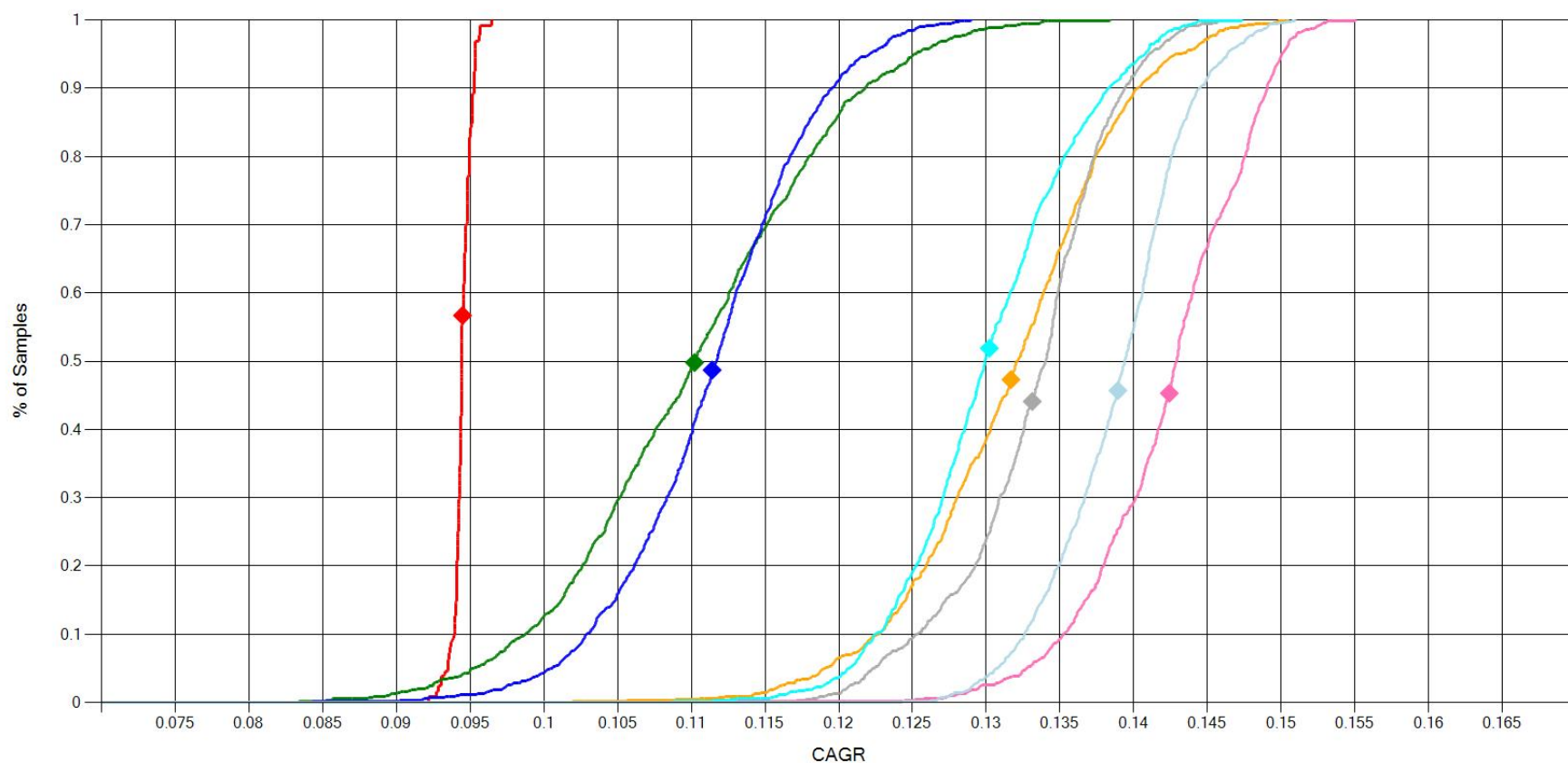

— Base-CAGR-ECDF
 ◆ Base-CAGR_Avg
 — DEMA20(22,0%)_T-CAGR-ECDF
 ◆ DEMA20(22,0%)_T-CAGR_Avg
 — DEMA30(22,0%)_T-CAGR-ECDF
 ◆ DEMA30(22,0%)_T-CAGR_Avg
 — DEMA40(22,0%)_T-CAGR-ECDF
 ◆ DEMA40(22,0%)_T-CAGR_Avg
 — DEMA50(22,0%)_T-CAGR-ECDF
 ◆ DEMA50(22,0%)_T-CAGR_Avg
 — DEMA60(22,0%)_T-CAGR-ECDF
 ◆ DEMA60(22,0%)_T-CAGR_Avg
 — DEMA70(22,0%)_T-CAGR-ECDF
 ◆ DEMA70(22,0%)_T-CAGR_Avg
 — SMA50_200_T-CAGR-ECDF
 ◆ SMA50_200_T-CAGR_Avg

SD SPY Index vs. Multiple Timers 12/30/1994-10/23/2015 - 20.8 Yrs.

Name	# Samples	Avg	SD	Min	2.3% (-2SD)	15.9% (-1SD)	50%	84.1% (+1SD)	97.7% (+2SD)	Max
Base-SD	1000	18.6%	0.0%	18.5%	18.5%	18.5%	18.6%	18.6%	18.6%	18.7%
DEMA20(22,0%)_T-SD	1000	13.5%	0.9%	11.2%	11.8%	12.6%	13.6%	14.5%	15.3%	16.3%
DEMA30(22,0%)_T-SD	1000	13.5%	0.6%	11.6%	12.4%	12.9%	13.5%	14.0%	14.8%	16.0%
DEMA40(22,0%)_T-SD	1000	12.4%	0.5%	11.1%	11.5%	11.9%	12.3%	12.8%	13.6%	15.3%
DEMA50(22,0%)_T-SD	1000	12.4%	0.5%	11.1%	11.4%	11.9%	12.4%	12.7%	13.4%	15.4%
DEMA60(22,0%)_T-SD	1000	12.6%	0.5%	11.3%	11.6%	12.0%	12.6%	13.1%	13.6%	15.3%
DEMA70(22,0%)_T-SD	1000	12.0%	0.6%	10.6%	11.0%	11.3%	12.0%	12.6%	13.3%	15.3%
SMA50_200_T-SD	1000	10.4%	0.4%	9.4%	9.6%	10.0%	10.4%	11.0%	11.4%	11.7%

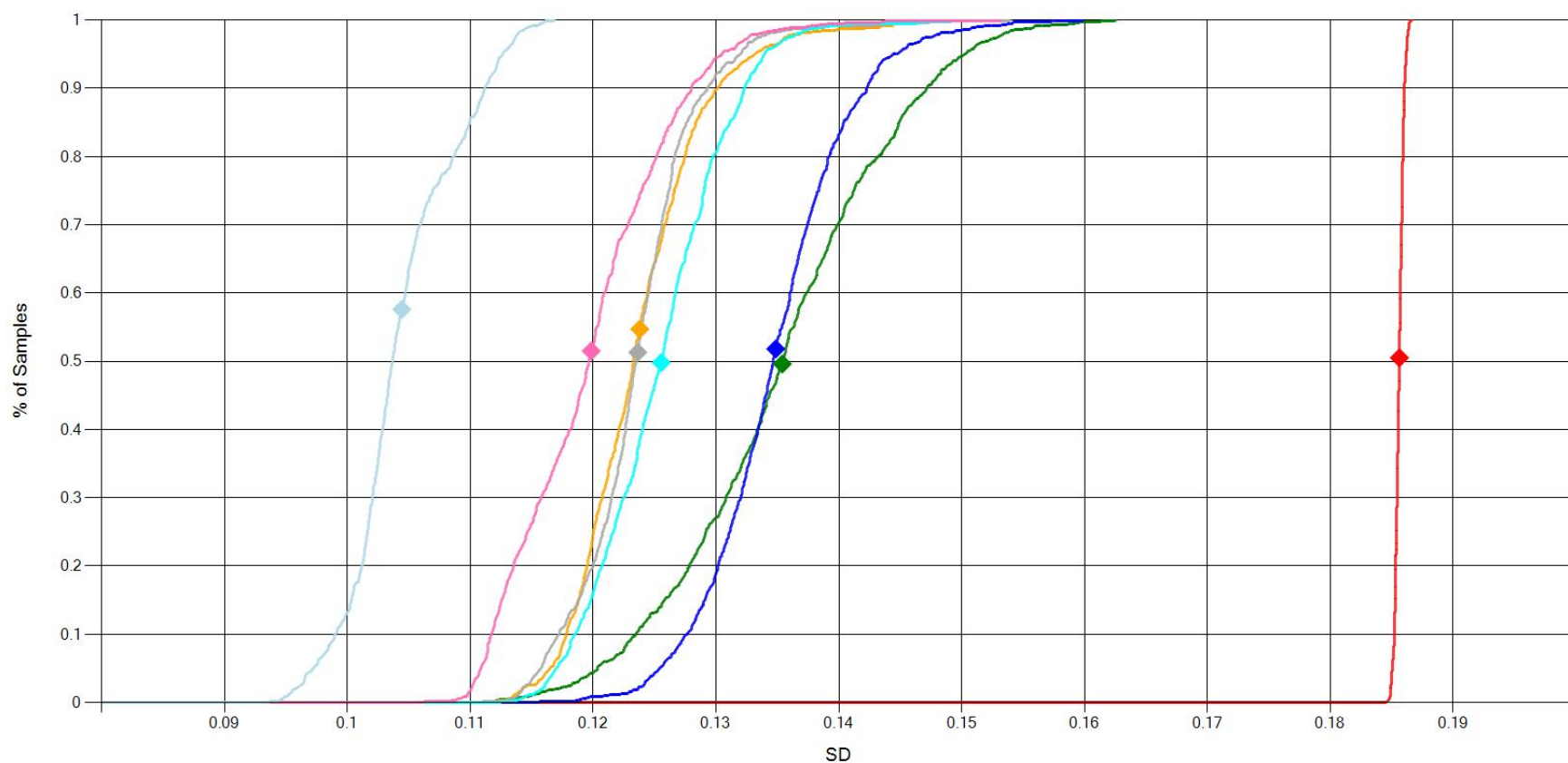

— Base-SD-ECDF — DEMA30(22,0%)_T-SD-ECDF ◆ DEMA40(22,0%)_T-SD_Avg — DEMA60(22,0%)_T-SD-ECDF ◆ DEMA70(22,0%)_T-SD_Avg
 ◆ Base-SD_Avg ◆ DEMA30(22,0%)_T-SD_Avg — DEMA50(22,0%)_T-SD-ECDF ◆ DEMA60(22,0%)_T-SD_Avg — SMA50_200_T-SD-ECDF
 — DEMA20(22,0%)_T-SD-ECDF — DEMA40(22,0%)_T-SD-ECDF ◆ DEMA50(22,0%)_T-SD_Avg — DEMA70(22,0%)_T-SD-ECDF ◆ SMA50_200_T-SD_Avg
 ◆ DEMA20(22,0%)_T-SD_Avg

Sharpe SPY Index vs. Multiple Timers 12/30/1994-10/23/2015 - 20.8 Yrs.

Name	# Samples	Avg	SD	Min	2.3% (-2SD)	15.9% (-1SD)	50%	84.1% (+1SD)	97.7% (+2SD)	Max
Base-Sharpe	1000	44.2%	0.1%	44.0%	44.1%	44.1%	44.2%	44.2%	44.3%	44.4%
DEMA20(22,0%)_T-Sharpe	1000	65.8%	8.8%	42.5%	49.7%	57.3%	65.5%	74.5%	84.5%	94.1%
DEMA30(22,0%)_T-Sharpe	1000	67.9%	6.6%	42.4%	54.0%	61.5%	68.0%	74.4%	81.2%	91.0%
DEMA40(22,0%)_T-Sharpe	1000	92.3%	7.4%	60.0%	74.2%	85.4%	92.8%	99.5%	105.1%	111.6%
DEMA50(22,0%)_T-Sharpe	1000	94.3%	6.7%	65.0%	79.7%	88.1%	94.6%	100.8%	107.3%	113.1%
DEMA60(22,0%)_T-Sharpe	1000	89.9%	7.1%	61.8%	76.6%	82.9%	89.7%	97.7%	103.4%	110.0%
DEMA70(22,0%)_T-Sharpe	1000	100.9%	9.0%	63.2%	82.4%	91.4%	101.1%	111.1%	115.3%	122.4%
SMA50_200_T-Sharpe	1000	114.3%	8.8%	90.7%	97.7%	104.6%	115.2%	121.6%	133.2%	137.4%

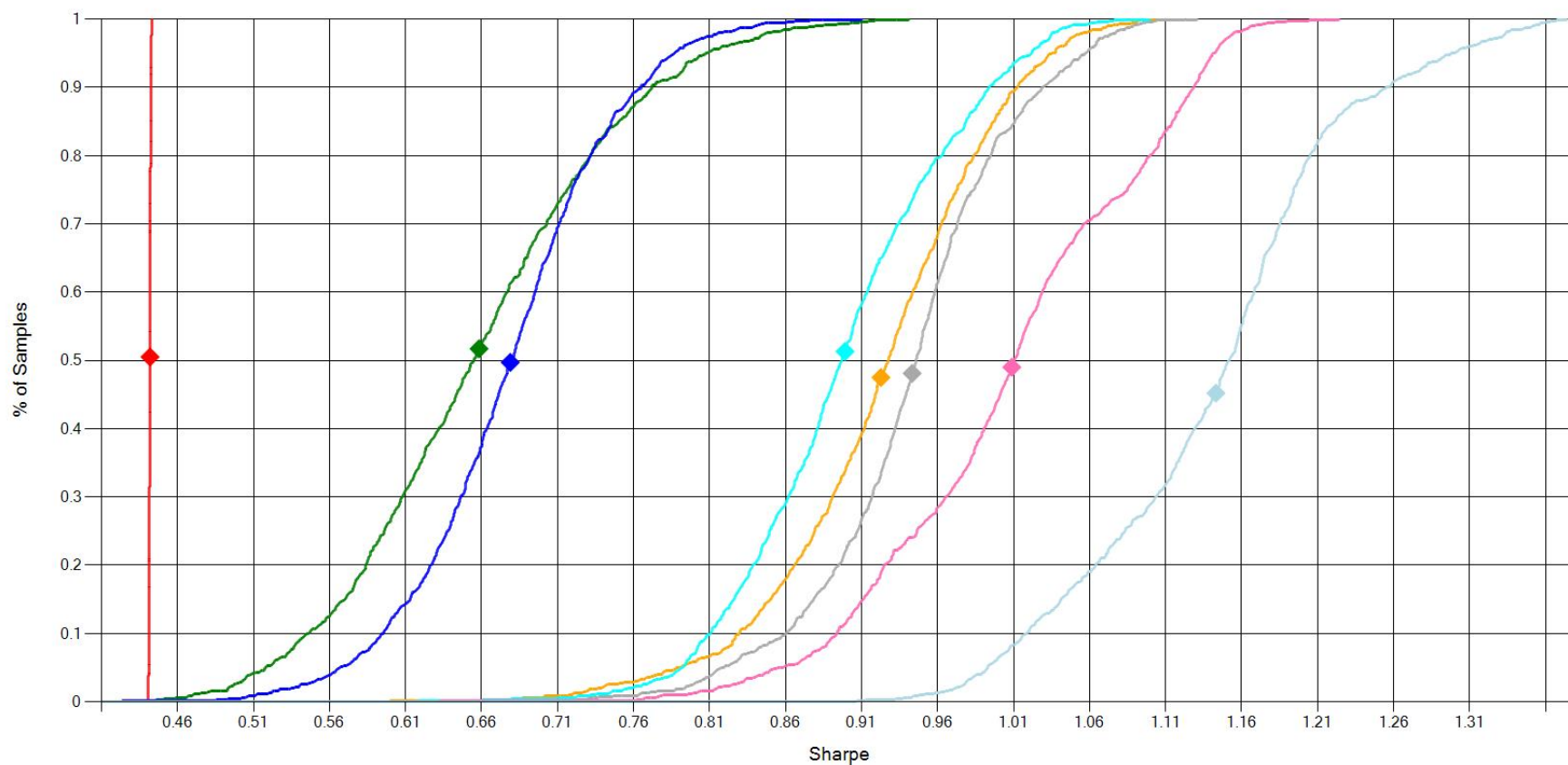

— Base-Sharpe-ECDF — DEMA30(22,0%)_T-Sharpe-ECDF — DEMA50(22,0%)_T-Sharpe-ECDF — DEMA70(22,0%)_T-Sharpe-ECDF
 ◆ Base-Sharpe_Avg ◆ DEMA30(22,0%)_T-Sharpe_Avg ◆ DEMA50(22,0%)_T-Sharpe_Avg ◆ DEMA70(22,0%)_T-Sharpe_Avg
 — DEMA20(22,0%)_T-Sharpe-ECDF — DEMA40(22,0%)_T-Sharpe-ECDF — DEMA60(22,0%)_T-Sharpe-ECDF — SMA50_200_T-Sharpe-ECDF
 ◆ DEMA20(22,0%)_T-Sharpe_Avg ◆ DEMA40(22,0%)_T-Sharpe_Avg ◆ DEMA60(22,0%)_T-Sharpe_Avg ◆ SMA50_200_T-Sharpe_Avg

MaxDD SPY Index vs. Multiple Timers 12/30/1994-10/23/2015 - 20.8 Yrs.

Name	# Samples	Avg	SD	Min	2.3% (-2SD)	15.9% (-1SD)	50%	84.1% (+1SD)	97.7% (+2SD)	Max
Base-MaxDD	1000	-56.4%	0.9%	-60.2%	-58.4%	-57.3%	-56.3%	-55.5%	-55.0%	-54.0%
DEMA20(22,0%)_T-MaxDD	1000	-32.8%	5.9%	-55.0%	-45.9%	-38.4%	-32.3%	-26.8%	-22.0%	-19.0%
DEMA30(22,0%)_T-MaxDD	1000	-29.7%	5.1%	-60.3%	-45.6%	-32.8%	-28.7%	-25.8%	-23.0%	-19.4%
DEMA40(22,0%)_T-MaxDD	1000	-26.9%	4.2%	-58.3%	-39.6%	-28.9%	-26.0%	-24.2%	-22.6%	-21.3%
DEMA50(22,0%)_T-MaxDD	1000	-25.8%	3.7%	-58.3%	-33.4%	-27.8%	-25.5%	-23.3%	-20.6%	-19.4%
DEMA60(22,0%)_T-MaxDD	1000	-26.0%	3.3%	-57.4%	-32.3%	-28.4%	-25.9%	-22.8%	-21.0%	-19.9%
DEMA70(22,0%)_T-MaxDD	1000	-24.3%	3.3%	-57.4%	-31.6%	-26.6%	-23.7%	-21.7%	-20.4%	-19.6%
SMA50_200_T-MaxDD	1000	-21.9%	1.5%	-26.5%	-25.2%	-23.4%	-21.7%	-20.4%	-19.5%	-19.0%

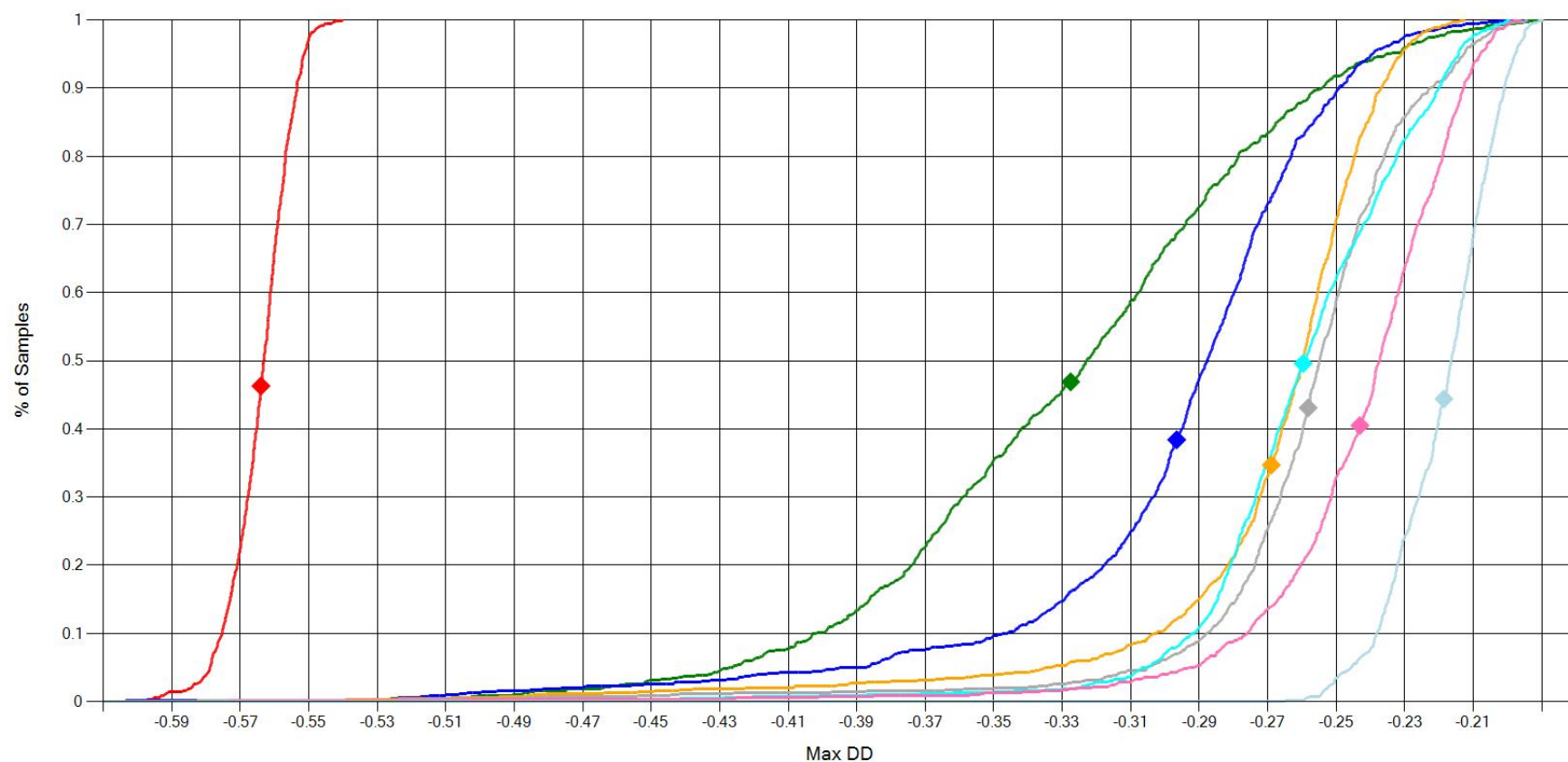

— Base-MaxDD-ECDF
 ◆ Base-MaxDD_Avg
 — DEMA20(22,0%)_T-MaxDD-ECDF
 ◆ DEMA20(22,0%)_T-MaxDD_Avg
 — DEMA30(22,0%)_T-MaxDD-ECDF
 ◆ DEMA30(22,0%)_T-MaxDD_Avg
 — DEMA40(22,0%)_T-MaxDD-ECDF
 ◆ DEMA40(22,0%)_T-MaxDD_Avg
 — DEMA50(22,0%)_T-MaxDD-ECDF
 ◆ DEMA50(22,0%)_T-MaxDD_Avg
 — DEMA60(22,0%)_T-MaxDD-ECDF
 ◆ DEMA60(22,0%)_T-MaxDD_Avg
 — DEMA70(22,0%)_T-MaxDD-ECDF
 ◆ DEMA70(22,0%)_T-MaxDD_Avg
 — SMA50_200_T-MaxDD-ECDF
 ◆ SMA50_200_T-MaxDD_Avg

Sortino SPY Index vs. Multiple Timers 12/30/1994-10/23/2015 - 20.8 Yrs.

Name	# Samples	Avg	SD	Min	2.3% (-2SD)	15.9% (-1SD)	50%	84.1% (+1SD)	97.7% (+2SD)	Max
Base-Sortino	1000	42.0%	0.4%	40.6%	41.2%	41.6%	42.1%	42.5%	42.9%	43.4%
DEMA20(22,0%)_T-Sortino	1000	50.1%	5.0%	35.8%	40.0%	45.3%	49.9%	55.1%	60.0%	64.5%
DEMA30(22,0%)_T-Sortino	1000	50.5%	3.4%	36.1%	43.0%	47.0%	50.6%	53.9%	57.2%	60.4%
DEMA40(22,0%)_T-Sortino	1000	60.8%	3.7%	45.1%	52.7%	57.2%	60.9%	64.3%	67.7%	70.8%
DEMA50(22,0%)_T-Sortino	1000	61.6%	3.0%	50.0%	54.8%	58.7%	62.0%	64.2%	67.0%	69.8%
DEMA60(22,0%)_T-Sortino	1000	59.9%	3.1%	48.4%	53.9%	56.8%	59.9%	63.1%	65.9%	68.1%
DEMA70(22,0%)_T-Sortino	1000	65.9%	3.1%	50.1%	59.1%	62.9%	66.2%	69.1%	71.0%	72.8%
SMA50_200_T-Sortino	1000	66.0%	2.6%	58.3%	60.4%	63.3%	66.1%	68.4%	71.2%	73.1%

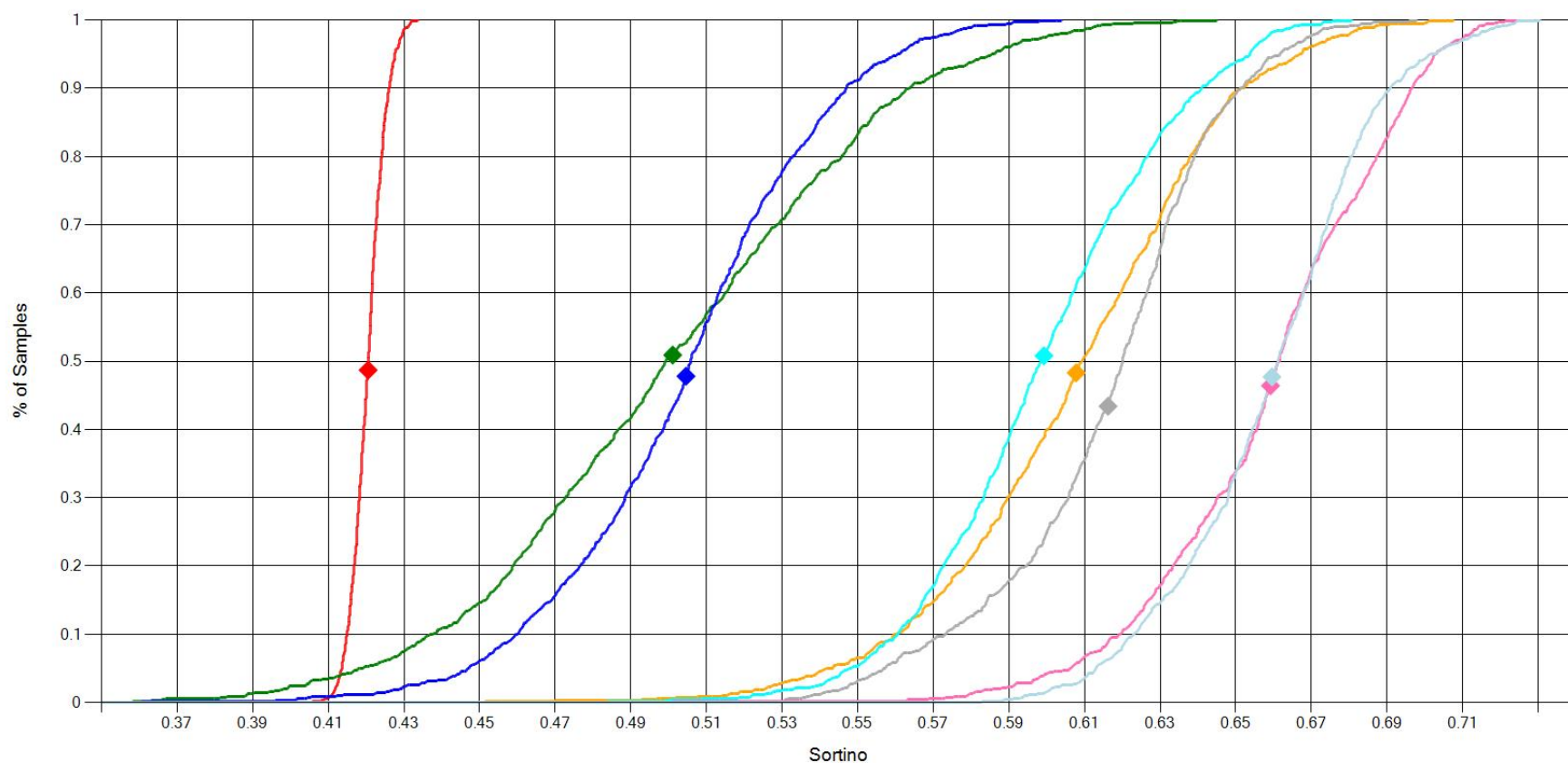

— Base-Sortino-ECDF — DEMA30(22,0%)_T-Sortino-ECDF — DEMA50(22,0%)_T-Sortino-ECDF — DEMA70(22,0%)_T-Sortino-ECDF
 ◆ Base-Sortino_Avg ◆ DEMA30(22,0%)_T-Sortino_Avg ◆ DEMA50(22,0%)_T-Sortino_Avg ◆ DEMA70(22,0%)_T-Sortino_Avg
 — DEMA20(22,0%)_T-Sortino-ECDF — DEMA40(22,0%)_T-Sortino-ECDF — DEMA60(22,0%)_T-Sortino-ECDF — SMA50_200_T-Sortino-ECDF
 ◆ DEMA20(22,0%)_T-Sortino_Avg ◆ DEMA40(22,0%)_T-Sortino_Avg ◆ DEMA60(22,0%)_T-Sortino_Avg ◆ SMA50_200_T-Sortino_Avg

Timer Test 4

- Period 12/30/1994 – 10/23/2015 – 20.8 years
- Base Series
 - SPY
- Timers
 - DEMA(50,60,...,100, 22d Mth, offset =0%)
 - SMA50_200 Golden Cross
 - EMA50_200 Cross
- Cash
 - VUSTX(20+ year treasuries)
- Results
 - EMA50_200 best CAGR
 - EMA50_200 best Sharpe
 - SMA50_200 lowest MaxDD

1000 Synthetic SPY EC Ranges & DEMA50(22,0%) Timer Results, VUSTX Cash

1000 Synthetic SPY EC Ranges & DEMA50(22,0%) Timer Results, VUSTX Cash

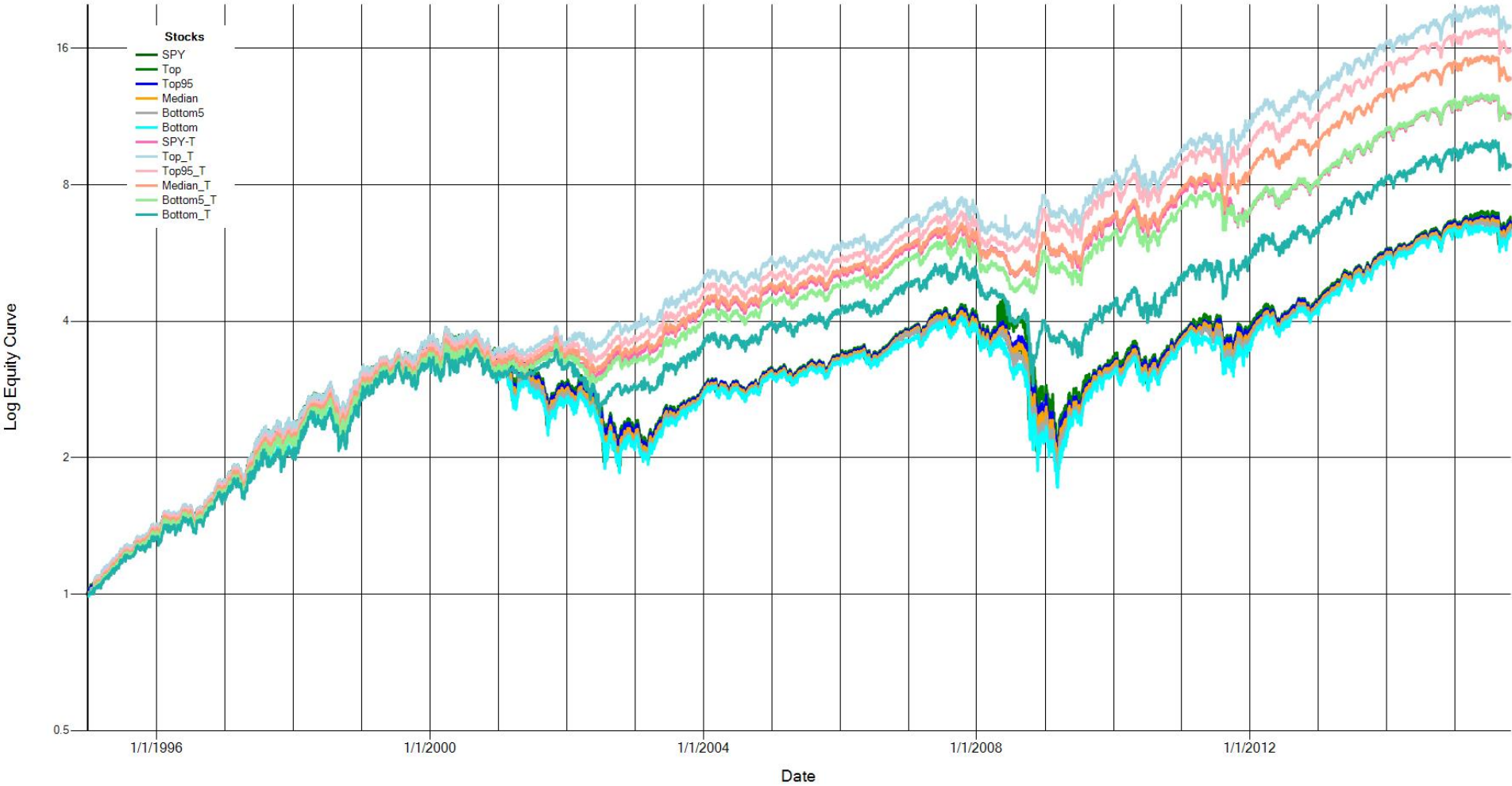

1000 Synthetic SPY EC Ranges & DEMA60(22,0%) Timer Results, VUSTX Cash

1000 Synthetic SPY EC Ranges & DEMA60(22,0%) Timer Results, VUSTX Cash

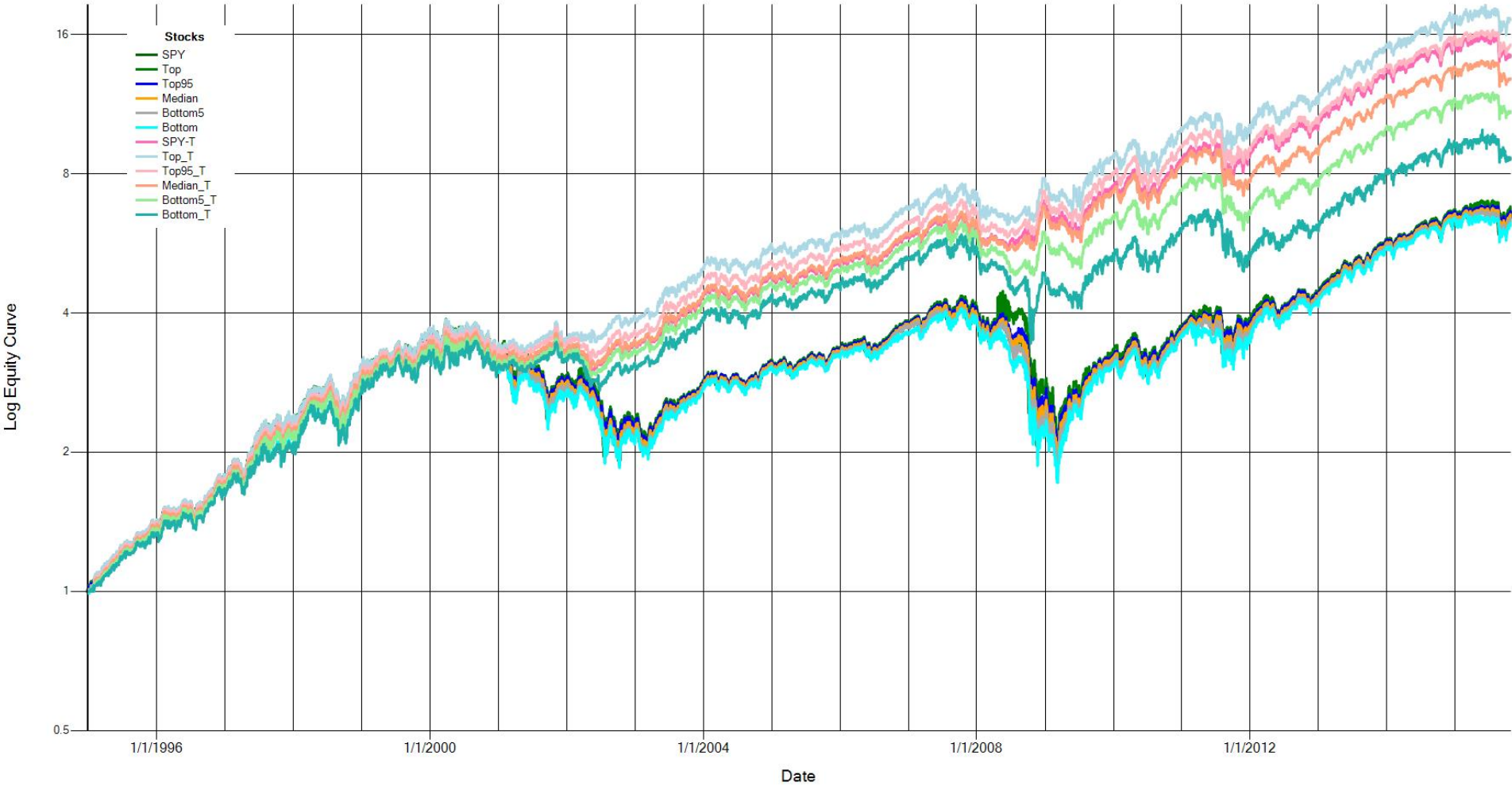

1000 Synthetic SPY EC Ranges & DEMA70(22,0%) Timer Results, VUSTX Cash

1000 Synthetic SPY EC Ranges & DEMA70(22,0%) Timer Results, VUSTX Cash

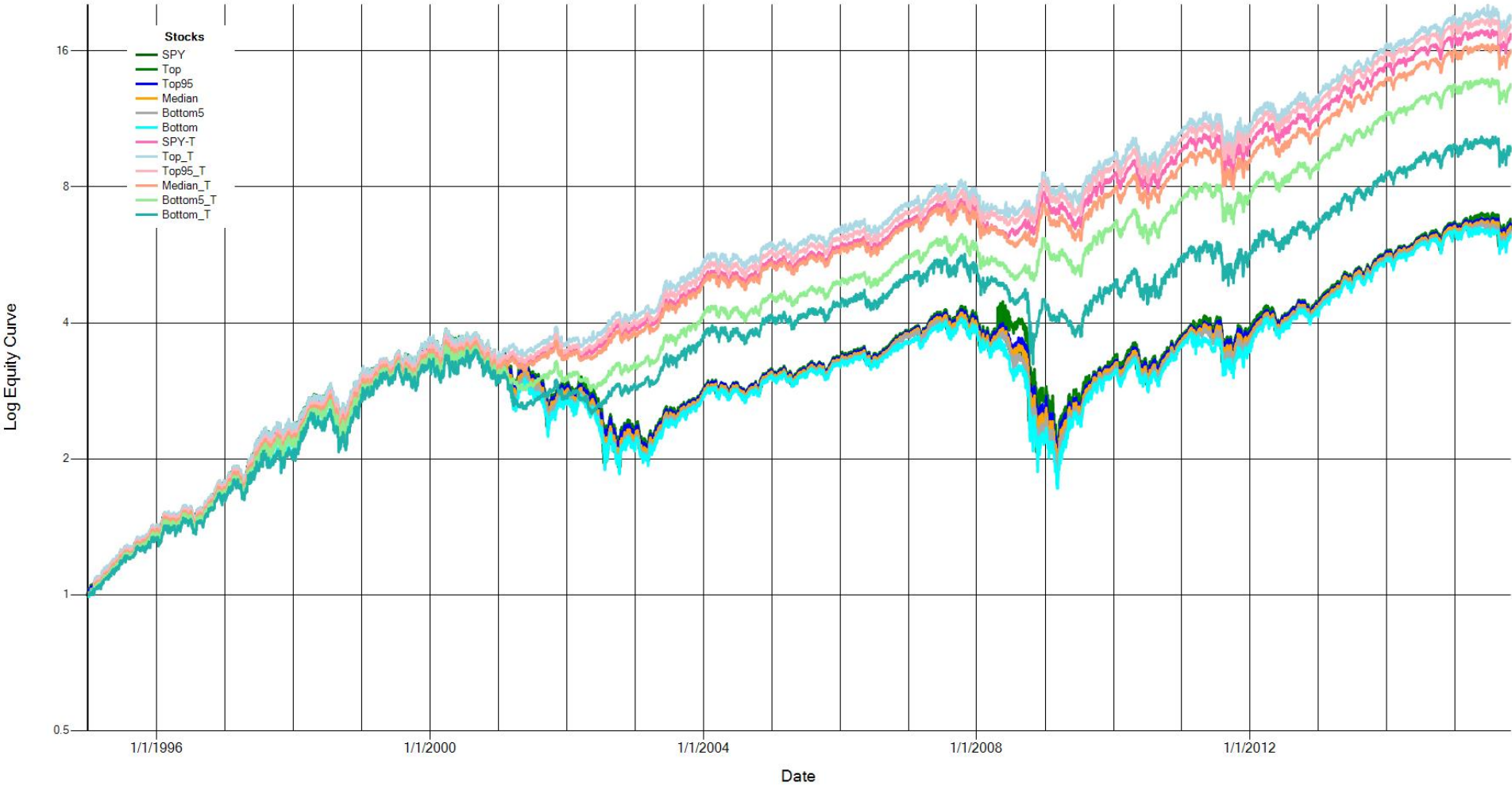

1000 Synthetic SPY EC Ranges & DEMA80(22,0%) Timer Results, VUSTX Cash

1000 Synthetic SPY EC Ranges & DEMA80(22,0%) Timer Results, VUSTX Cash

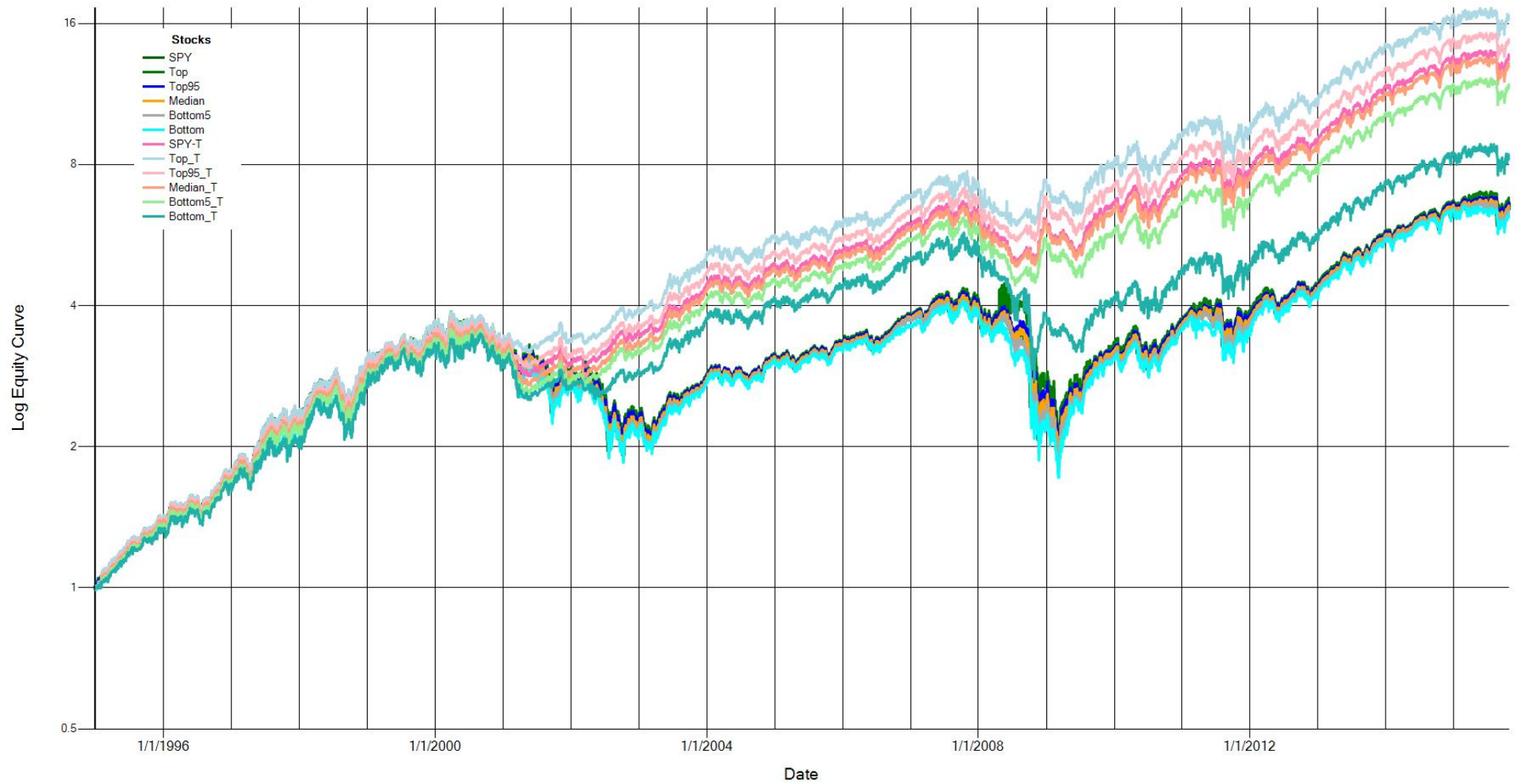

1000 Synthetic SPY EC Ranges & DEMA90(22,0%) Timer Results, VUSTX Cash

1000 Synthetic SPY EC Ranges & DEMA90(22,0%) Timer Results, VUSTX Cash

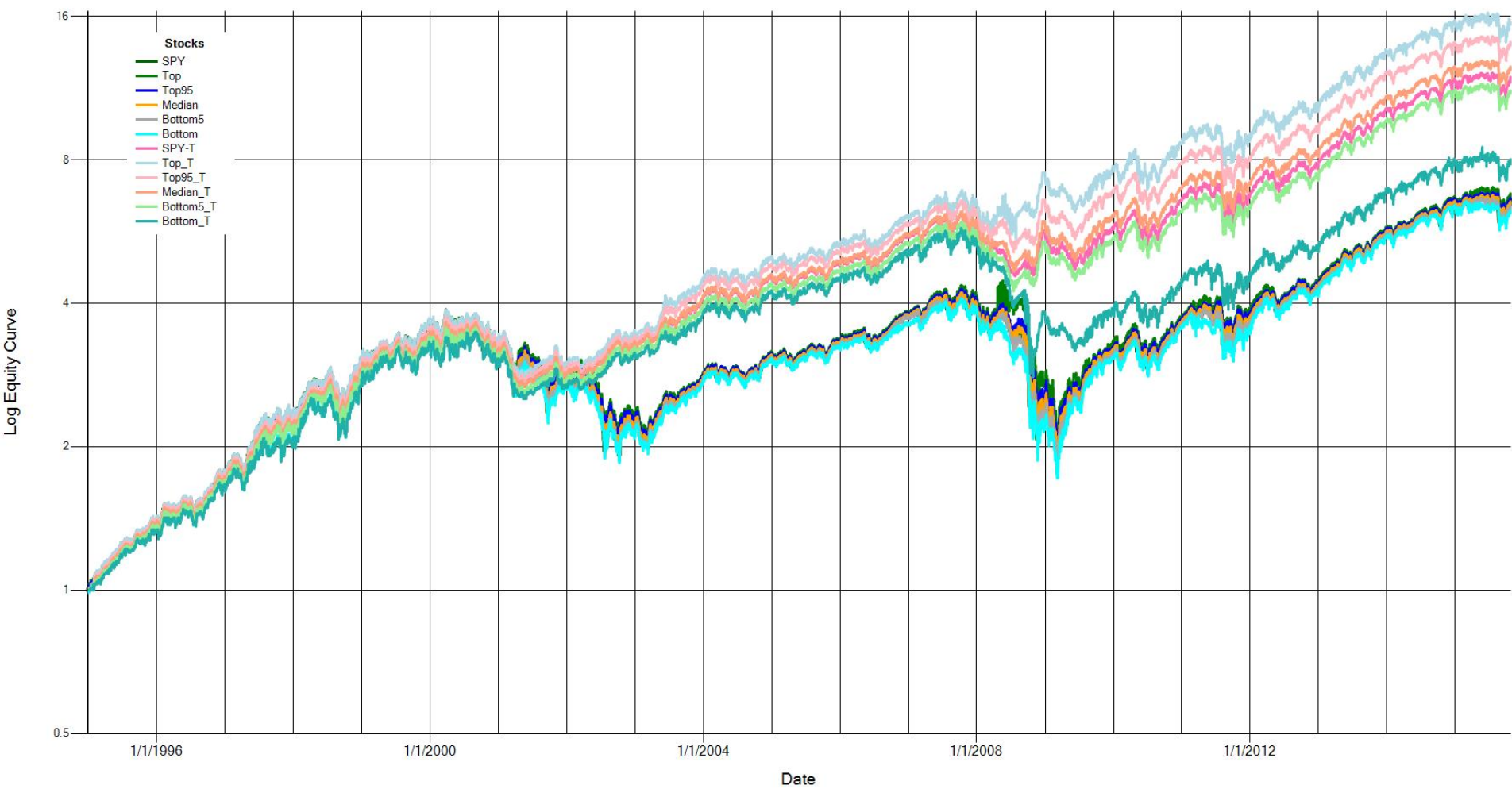

1000 Synthetic SPY EC Ranges & DEMA100(22,0%) Timer Results, VUSTX Cash

1000 Synthetic SPY EC Ranges & DEMA100(22,0%) Timer Results, VUSTX Cash

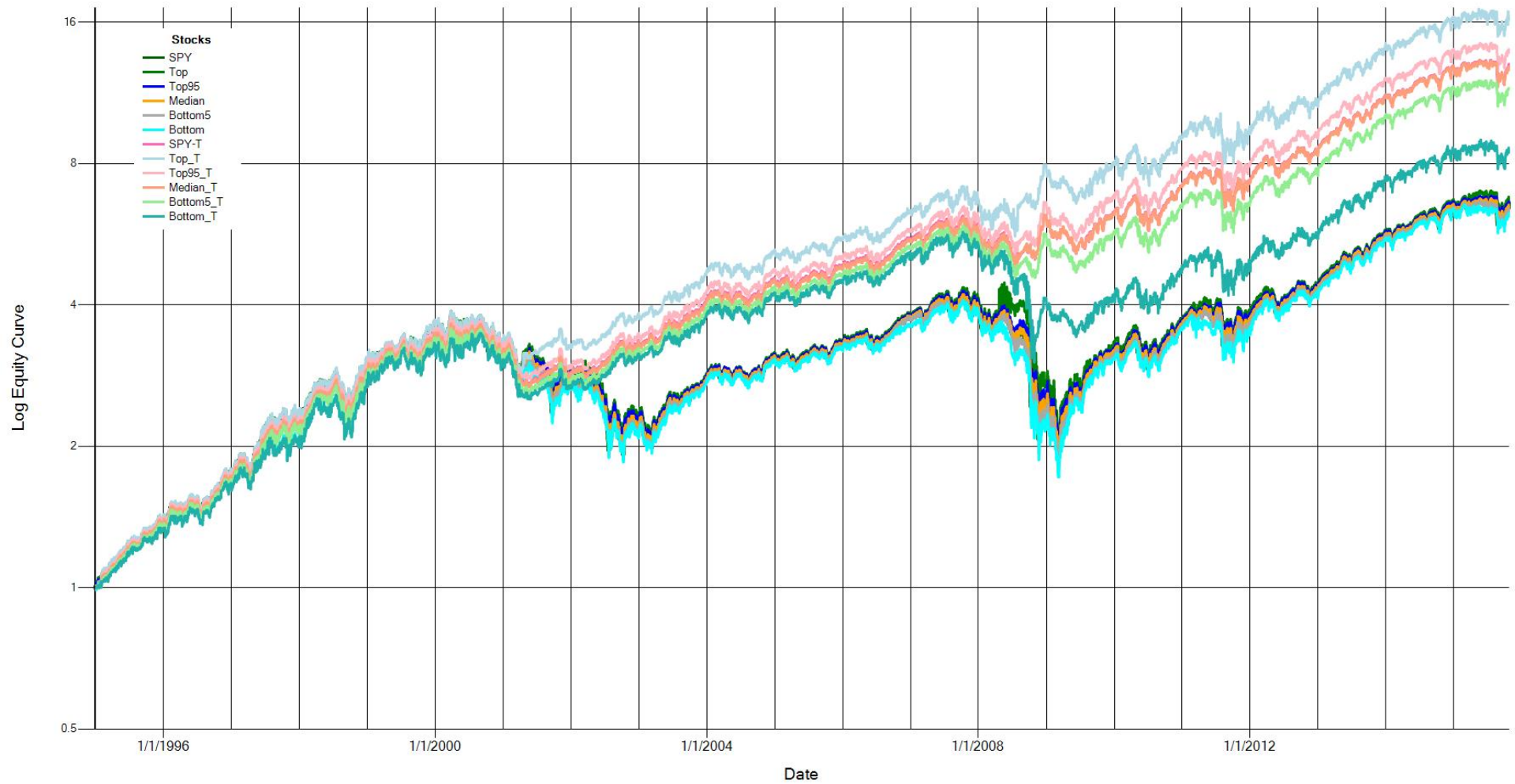

1000 Synthetic SPY EC Ranges & SMA50_200 Timer Results, VUSTX Cash

1000 Synthetic SPY EC Ranges & SMA50_200 Timer Results, VUSTX Cash

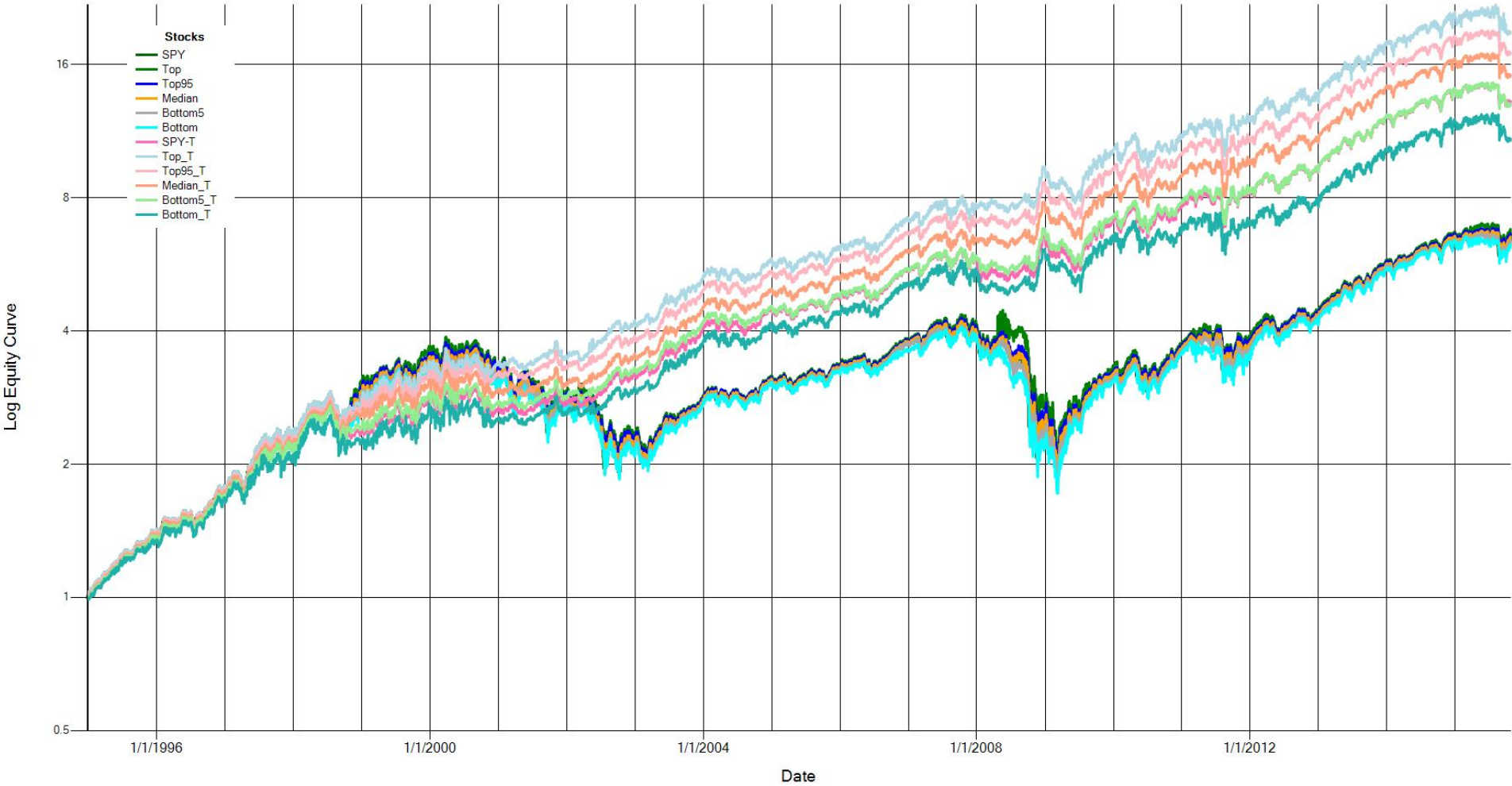

1000 Synthetic SPY EC Ranges & EMA50_200 Timer Results, VUSTX Cash

1000 Synthetic SPY EC Ranges & EMA50_200 Timer Results, VUSTX Cash

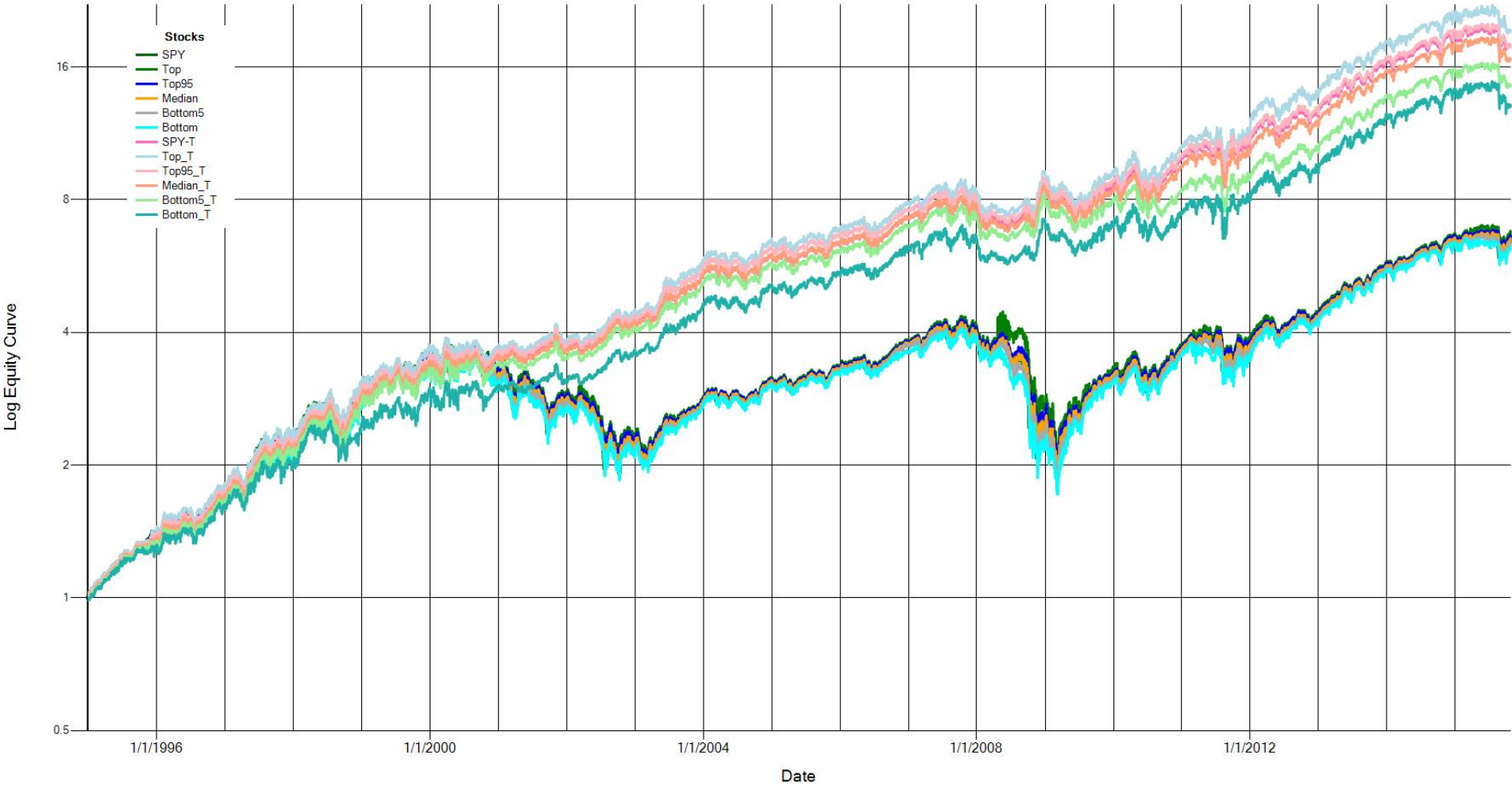

CAGR SPY Index vs. Multiple Timers, VUSTX Cash, 12/30/1994-10/23/2015 - 20.8 Yrs.

Name	# Samples	Avg	SD	Min	2.3% (-2SD)	15.9% (-1SD)	50%	84.1% (+1SD)	97.7% (+2SD)	Max
Base-CAGR	1000	9.4%	0.1%	9.2%	9.3%	9.4%	9.4%	9.5%	9.6%	9.6%
DEMA50(22,0%)_T-CAGR	1000	13.3%	0.5%	11.0%	12.0%	12.8%	13.4%	13.8%	14.3%	14.8%
DEMA60(22,0%)_T-CAGR	1000	13.0%	0.6%	10.9%	11.9%	12.5%	13.1%	13.6%	14.2%	14.7%
DEMA70(22,0%)_T-CAGR	1000	14.2%	0.5%	11.5%	13.1%	13.7%	14.3%	14.8%	15.1%	15.2%
DEMA80(22,0%)_T-CAGR	1000	13.2%	0.4%	10.6%	12.5%	12.8%	13.2%	13.6%	14.0%	14.4%
DEMA90(22,0%)_T-CAGR	1000	12.9%	0.4%	10.5%	12.1%	12.5%	12.9%	13.4%	13.7%	14.1%
DEMA100(22,0%)_T-CAGR	1000	13.0%	0.4%	10.9%	12.0%	12.8%	13.1%	13.3%	13.7%	14.4%
SMA50_200_T-CAGR	1000	13.9%	0.4%	12.1%	12.9%	13.4%	13.9%	14.3%	14.7%	15.2%
EMA50_200_T-CAGR	1000	14.4%	0.4%	13.1%	13.6%	14.0%	14.4%	14.7%	14.9%	15.3%

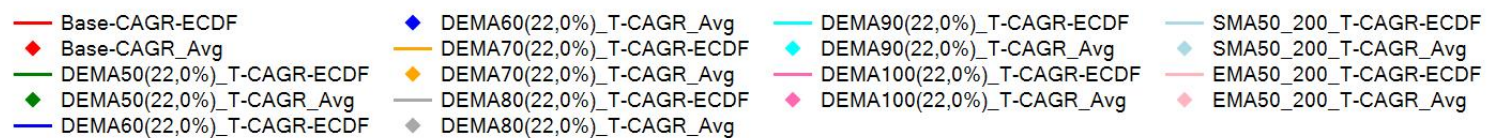
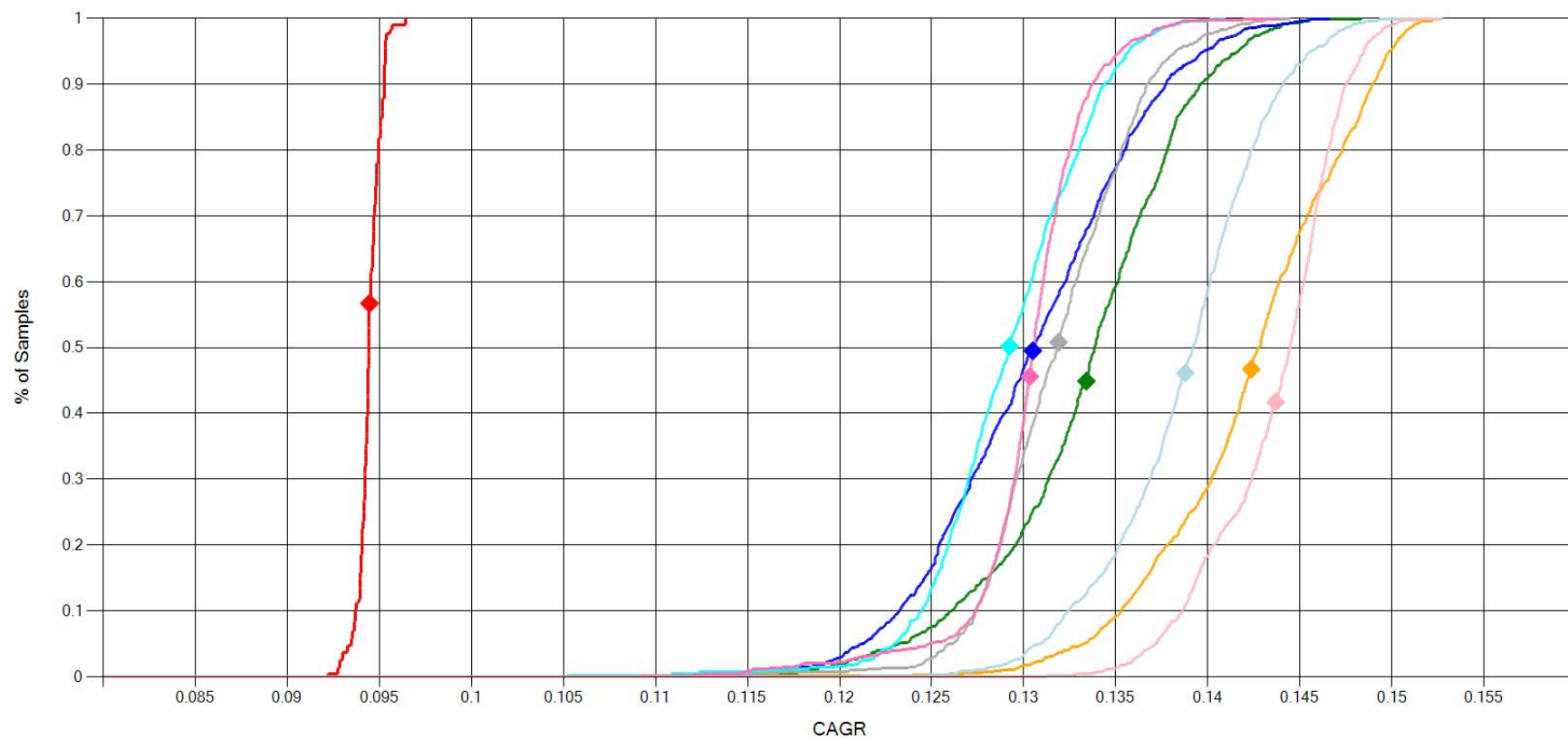

SD SPY Index vs. Multiple Timers, VUSTX Cash, 12/30/1994-10/23/2015 - 20.8 Yrs.

Name	# Samples	Avg	SD	Min	2.3% (-2SD)	15.9% (-1SD)	50%	84.1% (+1SD)	97.7% (+2SD)	Max
Base-SD	1000	18.6%	0.0%	18.4%	18.5%	18.5%	18.6%	18.6%	18.6%	18.7%
DEMA50(22,0%)_T-SD	1000	12.3%	0.5%	10.9%	11.4%	11.8%	12.3%	12.7%	13.3%	16.0%
DEMA60(22,0%)_T-SD	1000	12.5%	0.5%	11.3%	11.6%	11.9%	12.5%	13.0%	13.6%	15.1%
DEMA70(22,0%)_T-SD	1000	12.0%	0.6%	10.8%	11.0%	11.3%	11.9%	12.6%	13.2%	16.2%
DEMA80(22,0%)_T-SD	1000	13.4%	0.5%	12.0%	12.3%	12.9%	13.5%	13.9%	14.3%	17.2%
DEMA90(22,0%)_T-SD	1000	13.3%	0.5%	12.4%	12.6%	12.8%	13.4%	13.8%	14.2%	16.9%
DEMA100(22,0%)_T-SD	1000	12.8%	0.4%	11.7%	11.9%	12.6%	12.8%	13.0%	14.2%	15.8%
SMA50_200_T-SD	1000	10.4%	0.5%	9.4%	9.6%	10.1%	10.4%	11.0%	11.4%	11.7%
EMA50_200_T-SD	1000	10.7%	0.2%	10.0%	10.3%	10.5%	10.7%	10.9%	11.1%	11.4%

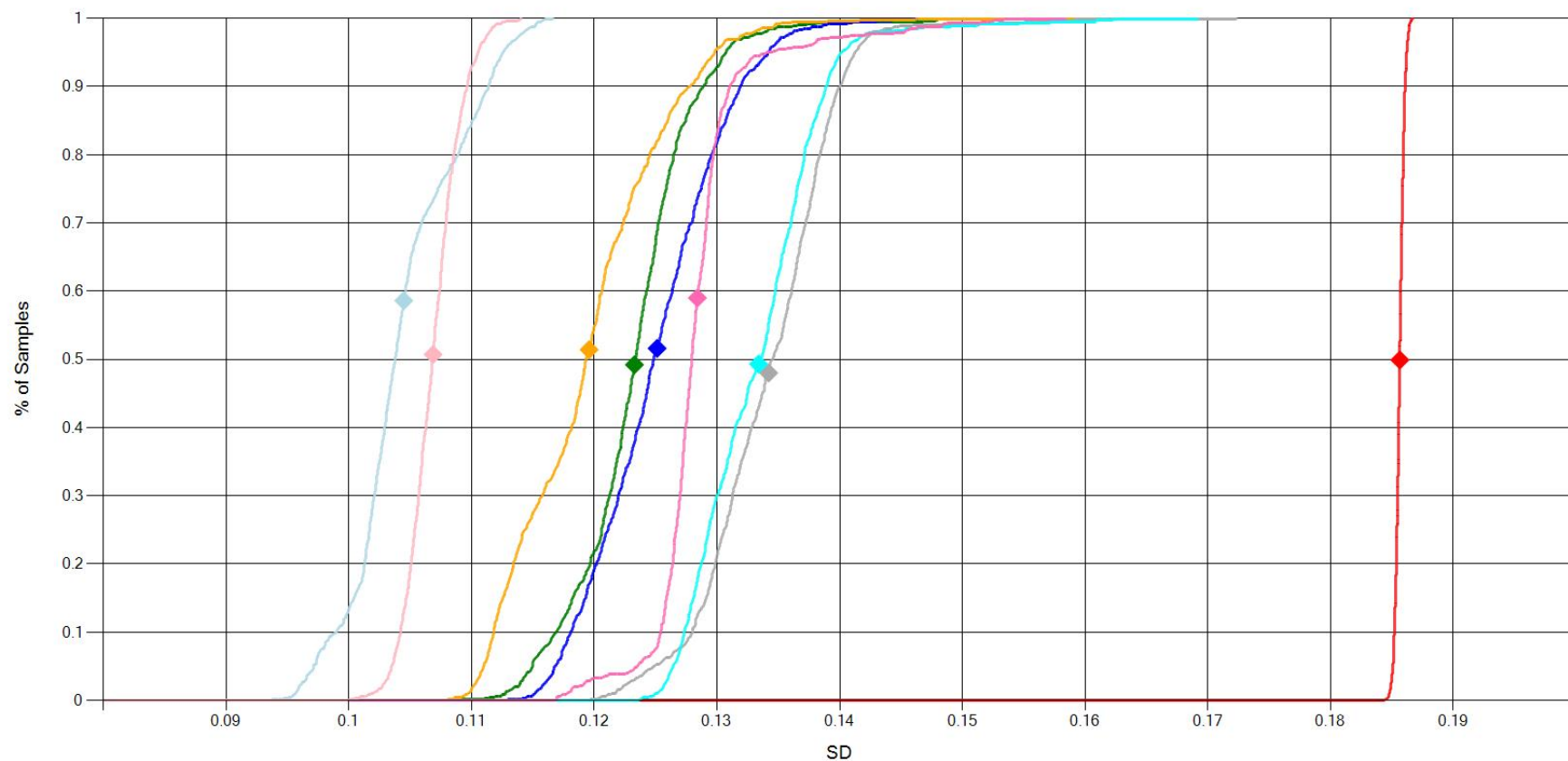

— Base-SD-ECDF — DEMA60(22,0%)_T-SD-ECDF — DEMA80(22,0%)_T-SD-ECDF — DEMA100(22,0%)_T-SD-ECDF ◆ SMA50_200_T-SD_Avg
 ◆ Base-SD_Avg ◆ DEMA60(22,0%)_T-SD_Avg ◆ DEMA80(22,0%)_T-SD_Avg ◆ DEMA100(22,0%)_T-SD_Avg — EMA50_200_T-SD-ECDF
 — DEMA50(22,0%)_T-SD-ECDF — DEMA70(22,0%)_T-SD-ECDF — DEMA90(22,0%)_T-SD-ECDF — SMA50_200_T-SD-ECDF ◆ EMA50_200_T-SD_Avg
 ◆ DEMA50(22,0%)_T-SD_Avg ◆ DEMA70(22,0%)_T-SD_Avg ◆ DEMA90(22,0%)_T-SD_Avg

Sharpe SPY Index vs. Multiple Timers, VUSTX Cash, 12/30/1994-10/23/2015 - 20.8 Yrs.

Name	# Samples	Avg	SD	Min	2.3% (-2SD)	15.9% (-1SD)	50%	84.1% (+1SD)	97.7% (+2SD)	Max
Base-Sharpe	1000	44.2%	0.1%	44.0%	44.1%	44.1%	44.2%	44.2%	44.3%	44.3%
DEMA50(22,0%)_T-Sharpe	1000	94.8%	6.8%	62.1%	79.9%	88.6%	94.9%	100.9%	108.7%	113.6%
DEMA60(22,0%)_T-Sharpe	1000	90.5%	7.1%	64.7%	77.1%	83.2%	90.4%	98.2%	103.6%	109.6%
DEMA70(22,0%)_T-Sharpe	1000	101.1%	8.7%	62.7%	83.6%	91.9%	101.1%	111.3%	115.1%	118.6%
DEMA80(22,0%)_T-Sharpe	1000	83.0%	5.6%	54.7%	74.0%	78.0%	82.3%	88.2%	96.3%	99.9%
DEMA90(22,0%)_T-Sharpe	1000	81.4%	5.1%	53.6%	72.4%	76.8%	80.9%	87.0%	90.1%	95.0%
DEMA100(22,0%)_T-Sharpe	1000	85.0%	4.7%	58.6%	71.5%	82.6%	85.2%	87.8%	96.1%	103.1%
SMA50_200_T-Sharpe	1000	114.1%	8.6%	87.8%	97.2%	104.8%	114.8%	121.5%	131.7%	139.1%
EMA50_200_T-Sharpe	1000	118.6%	4.4%	103.9%	109.1%	113.7%	119.1%	122.9%	126.3%	129.8%

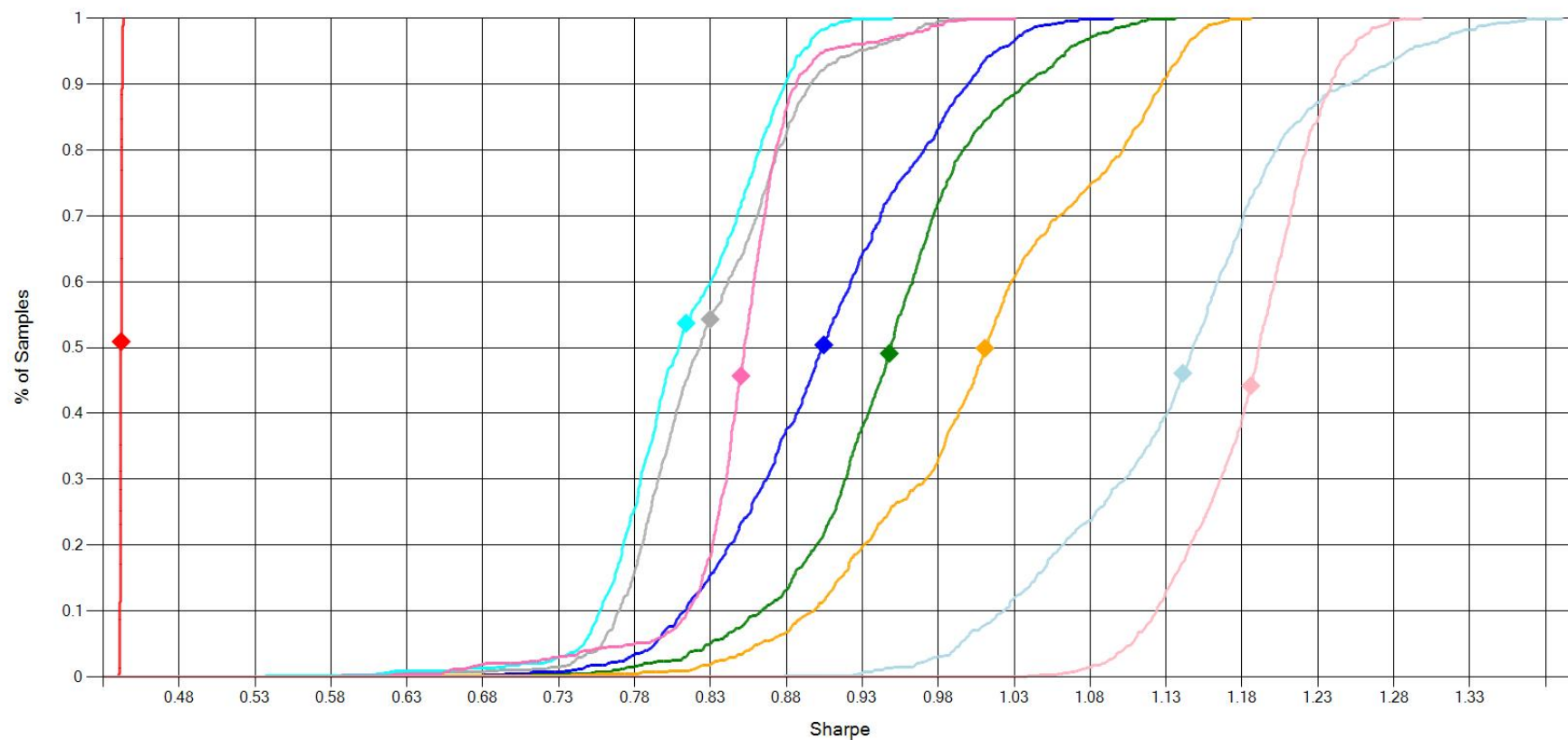

— Base-Sharpe-ECDF
 ◆ Base-Sharpe_Avg
 — DEMA50(22,0%)_T-Sharpe-ECDF
 ◆ DEMA50(22,0%)_T-Sharpe_Avg
 — DEMA60(22,0%)_T-Sharpe-ECDF
 ◆ DEMA60(22,0%)_T-Sharpe_Avg
 — DEMA70(22,0%)_T-Sharpe-ECDF
 ◆ DEMA70(22,0%)_T-Sharpe_Avg
 — DEMA80(22,0%)_T-Sharpe-ECDF
 ◆ DEMA80(22,0%)_T-Sharpe_Avg
 — DEMA90(22,0%)_T-Sharpe-ECDF
 ◆ DEMA90(22,0%)_T-Sharpe_Avg
 — DEMA100(22,0%)_T-Sharpe-ECDF
 ◆ DEMA100(22,0%)_T-Sharpe_Avg
 — SMA50_200_T-Sharpe-ECDF
 ◆ SMA50_200_T-Sharpe_Avg
 — EMA50_200_T-Sharpe-ECDF
 ◆ EMA50_200_T-Sharpe_Avg

MaxDD SPY Index vs. Multiple Timers, VUSTX Cash, 12/30/1994-10/23/2015 - 20.8 Yrs.

Name	# Samples	Avg	SD	Min	2.3% (-2SD)	15.9% (-1SD)	50%	84.1% (+1SD)	97.7% (+2SD)	Max
Base-MaxDD	1000	-56.5%	0.9%	-60.2%	-58.6%	-57.4%	-56.4%	-55.6%	-54.8%	-54.2%
DEMA50(22,0%)_T-MaxDD	1000	-25.6%	3.5%	-56.9%	-32.2%	-27.9%	-25.3%	-23.0%	-20.4%	-18.5%
DEMA60(22,0%)_T-MaxDD	1000	-25.8%	3.2%	-48.1%	-31.6%	-28.3%	-25.8%	-22.5%	-20.9%	-19.7%
DEMA70(22,0%)_T-MaxDD	1000	-24.2%	3.2%	-55.4%	-30.9%	-26.4%	-23.7%	-21.6%	-20.1%	-18.8%
DEMA80(22,0%)_T-MaxDD	1000	-29.5%	3.2%	-57.1%	-35.0%	-31.5%	-29.4%	-27.5%	-22.9%	-20.3%
DEMA90(22,0%)_T-MaxDD	1000	-30.3%	3.0%	-55.9%	-36.0%	-31.7%	-29.8%	-28.4%	-27.3%	-26.4%
DEMA100(22,0%)_T-MaxDD	1000	-29.6%	2.9%	-51.0%	-34.6%	-30.5%	-29.2%	-28.0%	-27.1%	-26.4%
SMA50_200_T-MaxDD	1000	-21.8%	1.4%	-27.4%	-25.1%	-23.3%	-21.7%	-20.4%	-19.5%	-18.8%
EMA50_200_T-MaxDD	1000	-21.9%	1.4%	-27.4%	-25.1%	-23.3%	-21.7%	-20.4%	-19.5%	-18.5%

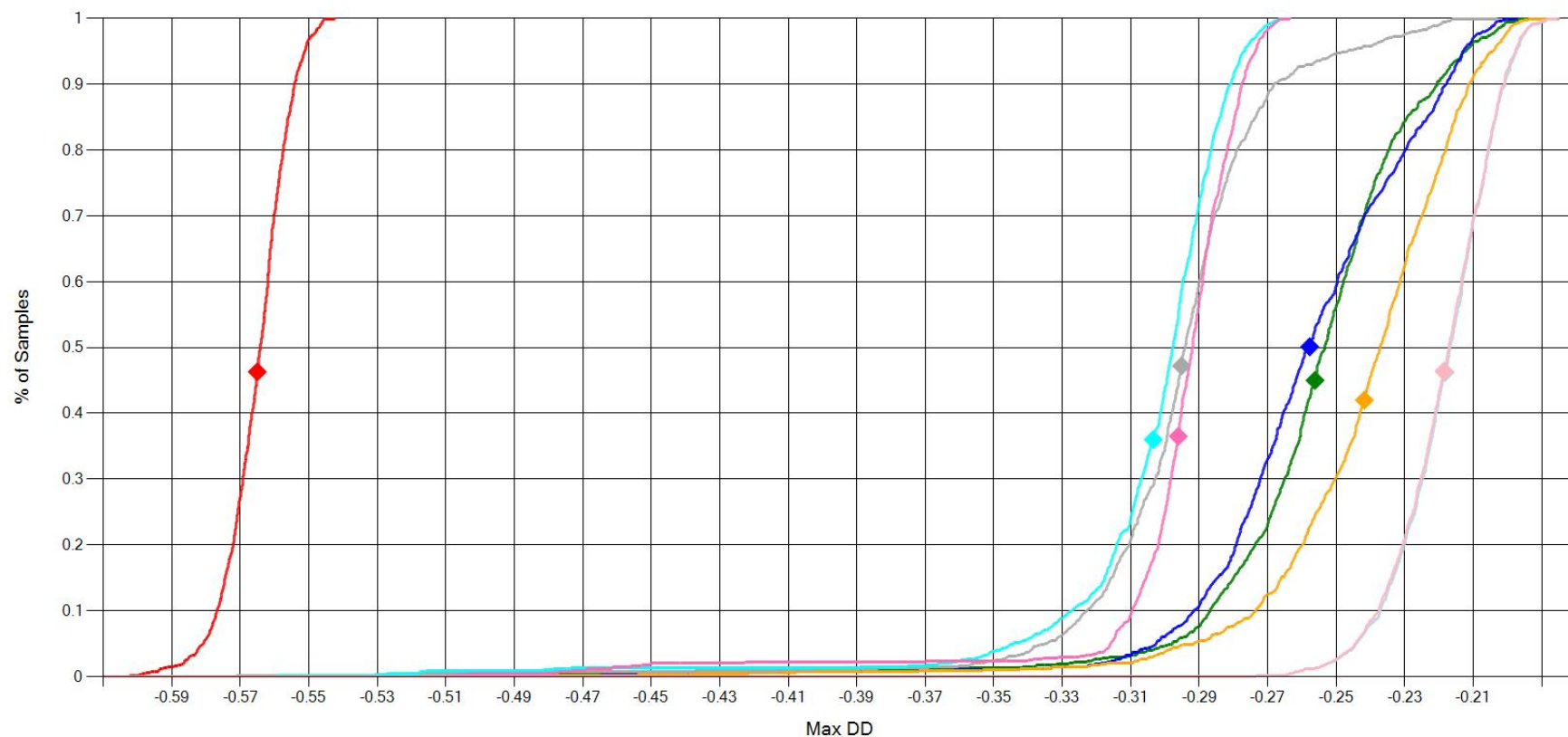

— Base-MaxDD-ECDF	◆ DEMA60(22,0%)_T-MaxDD_Avg	— DEMA90(22,0%)_T-MaxDD-ECDF	— SMA50_200_T-MaxDD-ECDF
◆ Base-MaxDD_Avg	— DEMA70(22,0%)_T-MaxDD-ECDF	◆ DEMA90(22,0%)_T-MaxDD_Avg	◆ SMA50_200_T-MaxDD_Avg
— DEMA50(22,0%)_T-MaxDD-ECDF	◆ DEMA70(22,0%)_T-MaxDD_Avg	— DEMA100(22,0%)_T-MaxDD-ECDF	— EMA50_200_T-MaxDD-ECDF
◆ DEMA50(22,0%)_T-MaxDD_Avg	— DEMA80(22,0%)_T-MaxDD-ECDF	◆ DEMA100(22,0%)_T-MaxDD_Avg	◆ EMA50_200_T-MaxDD_Avg
— DEMA60(22,0%)_T-MaxDD-ECDF	◆ DEMA80(22,0%)_T-MaxDD_Avg		

Sortino SPY Index vs. Multiple Timers, VUSTX Cash, 12/30/1994-10/23/2015 - 20.8 Yrs.

Name	# Samples	Avg	SD	Min	2.3% (-2SD)	15.9% (-1SD)	50%	84.1% (+1SD)	97.7% (+2SD)	Max
Base-Sortino	1000	42.0%	0.4%	40.6%	41.2%	41.7%	42.0%	42.5%	42.9%	43.4%
DEMA50(22,0%)_T-Sortino	1000	61.8%	3.0%	48.8%	54.8%	59.0%	62.1%	64.6%	67.1%	70.3%
DEMA60(22,0%)_T-Sortino	1000	60.1%	3.0%	48.1%	54.4%	57.1%	60.2%	63.1%	65.9%	68.3%
DEMA70(22,0%)_T-Sortino	1000	65.9%	2.9%	50.8%	59.4%	62.9%	66.1%	69.1%	70.7%	72.0%
DEMA80(22,0%)_T-Sortino	1000	60.4%	2.3%	47.0%	56.3%	58.3%	60.3%	62.6%	64.9%	66.7%
DEMA90(22,0%)_T-Sortino	1000	58.8%	2.1%	46.2%	54.6%	57.0%	58.8%	60.9%	62.6%	64.8%
DEMA100(22,0%)_T-Sortino	1000	59.3%	1.9%	47.9%	53.7%	58.2%	59.5%	60.7%	62.3%	65.9%
SMA50_200_T-Sortino	1000	65.9%	2.5%	56.0%	60.6%	63.3%	66.1%	68.3%	70.5%	73.0%
EMA50_200_T-Sortino	1000	68.3%	2.0%	60.8%	64.1%	66.2%	68.6%	70.2%	71.7%	75.4%

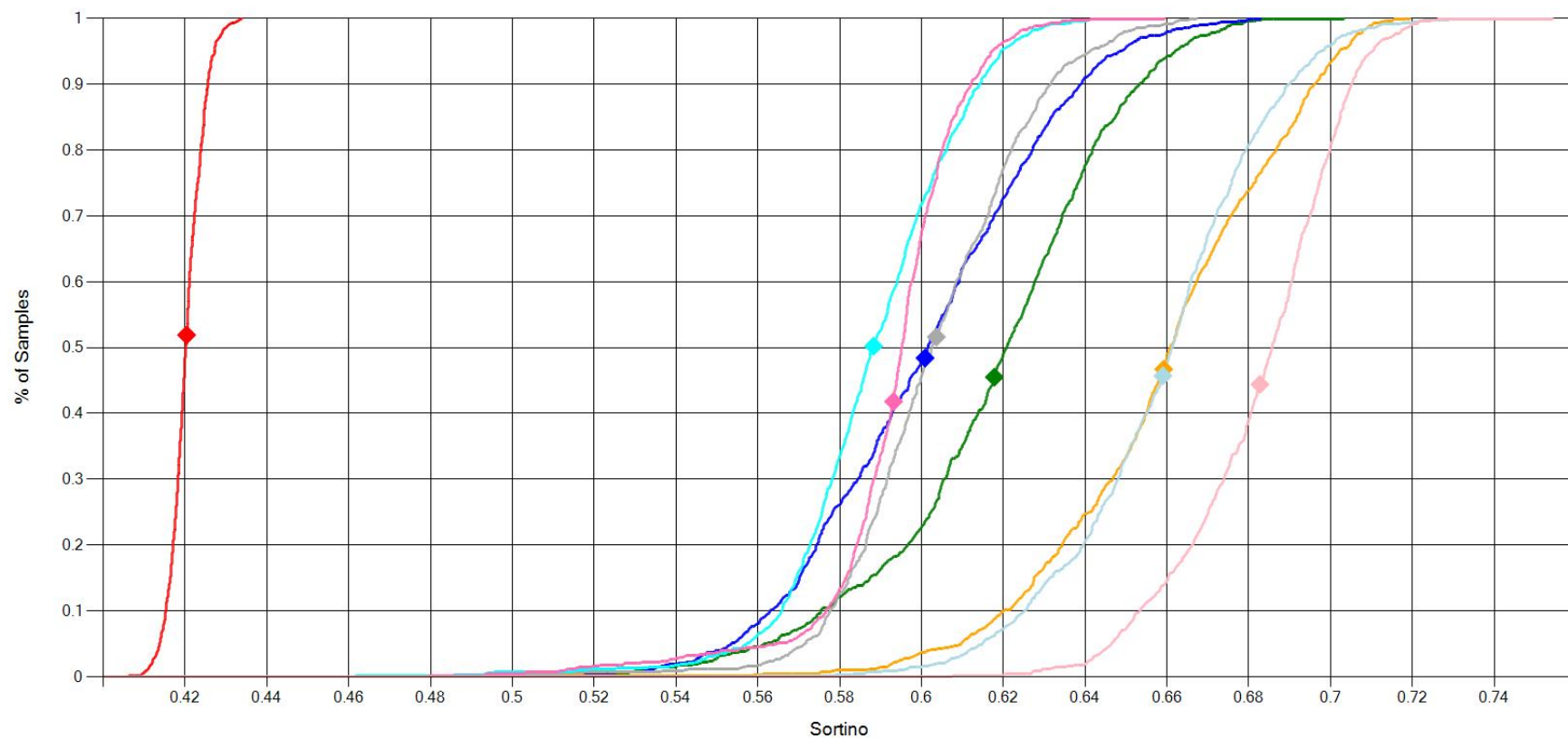

— Base-Sortino-ECDF
 ◆ Base-Sortino_Avg
 — DEMA50(22,0%)_T-Sortino-ECDF
 ◆ DEMA50(22,0%)_T-Sortino_Avg
 — DEMA60(22,0%)_T-Sortino-ECDF
 ◆ DEMA60(22,0%)_T-Sortino_Avg
 — DEMA70(22,0%)_T-Sortino-ECDF
 ◆ DEMA70(22,0%)_T-Sortino_Avg
 — DEMA80(22,0%)_T-Sortino-ECDF
 ◆ DEMA80(22,0%)_T-Sortino_Avg
 — DEMA90(22,0%)_T-Sortino-ECDF
 ◆ DEMA90(22,0%)_T-Sortino_Avg
 — DEMA100(22,0%)_T-Sortino-ECDF
 ◆ DEMA100(22,0%)_T-Sortino_Avg
 — SMA50_200_T-Sortino-ECDF
 ◆ SMA50_200_T-Sortino_Avg
 — EMA50_200_T-Sortino-ECDF
 ◆ EMA50_200_T-Sortino_Avg

Timer Test 5

- Period 12/30/1994 – 10/23/2015 – 20.8 years
- Base Series
 - SPY
- Timers
 - DEMA (50,60,...,100; 22dayMth; 0% offset)
 - SMA50_200 Golden Cross
 - EMA50_200 Cross
- Cash
 - ^IRX (3 Mth T-Bill)
- Results
 - DEMA70(22,0%) best CAGR
 - EMA50_200 best Sharpe
 - SMA50_200 & EMA50_200 lowest MaxDD

1000 Synthetic SPY EC Ranges & DEMA50(22,0%) Timer Results, ^IRX Cash

1000 Synthetic SPY EC Ranges & DEMA50(22,0%) Timer Results, ^IRX Cash

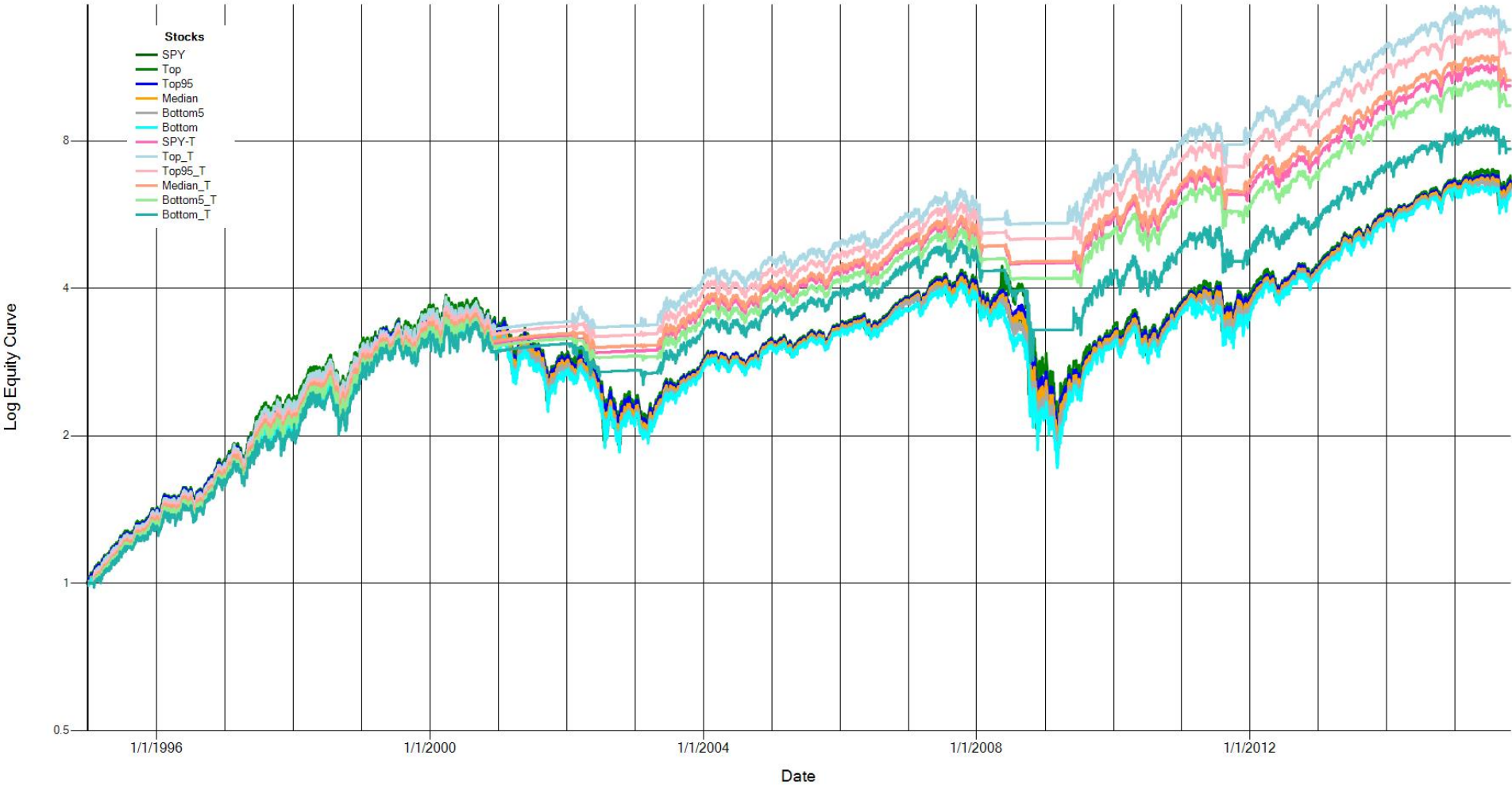

1000 Synthetic SPY EC Ranges & DEMA60(22,0%) Timer Results, ^IRX Cash

1000 Synthetic SPY EC Ranges & DEMA60(22,0%) Timer Results, ^IRX Cash

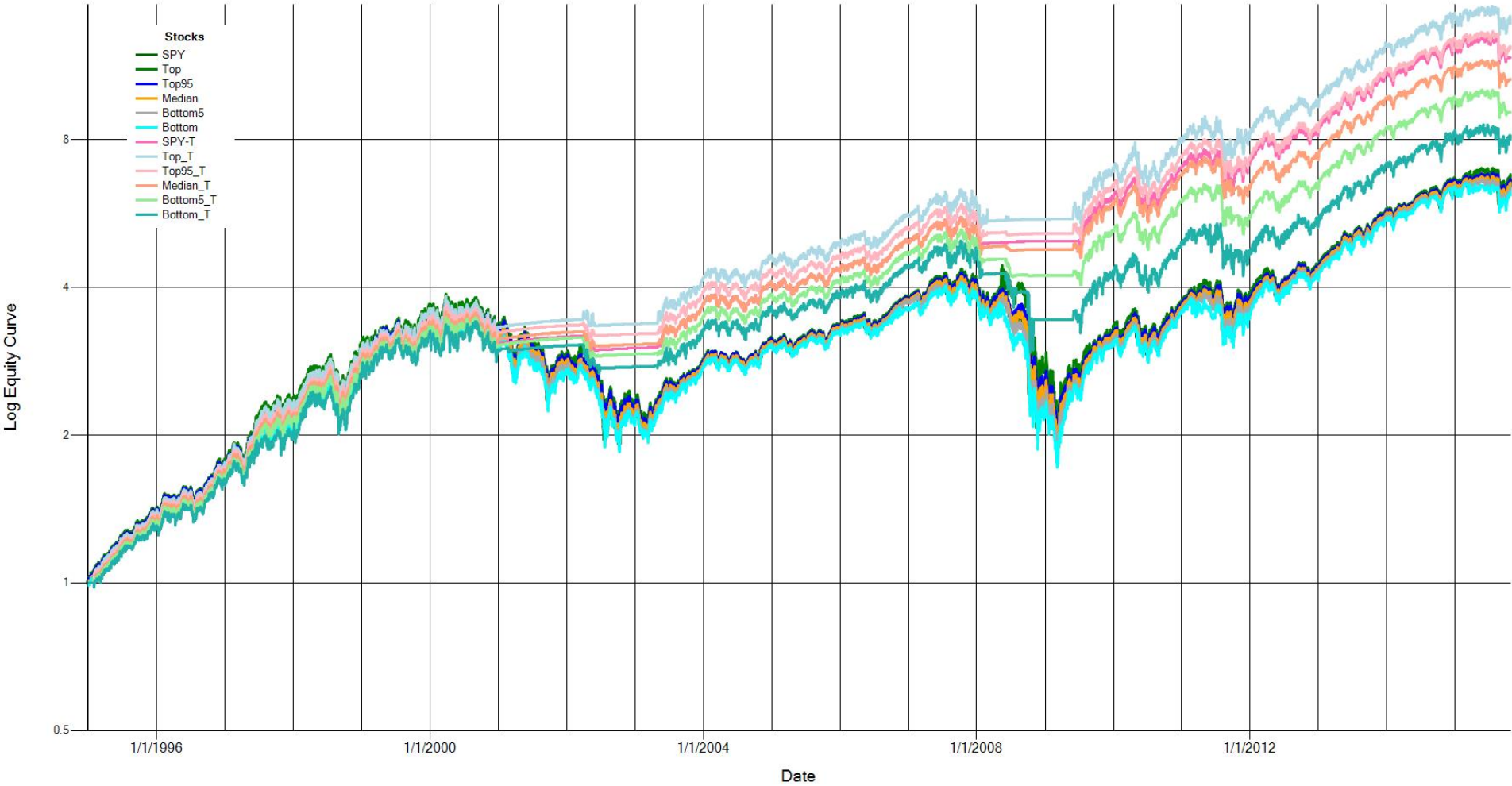

1000 Synthetic SPY EC Ranges & DEMA70(22,0%) Timer Results, ^IRX Cash

1000 Synthetic SPY EC Ranges & DEMA70(22,0%) Timer Results, ^IRX Cash

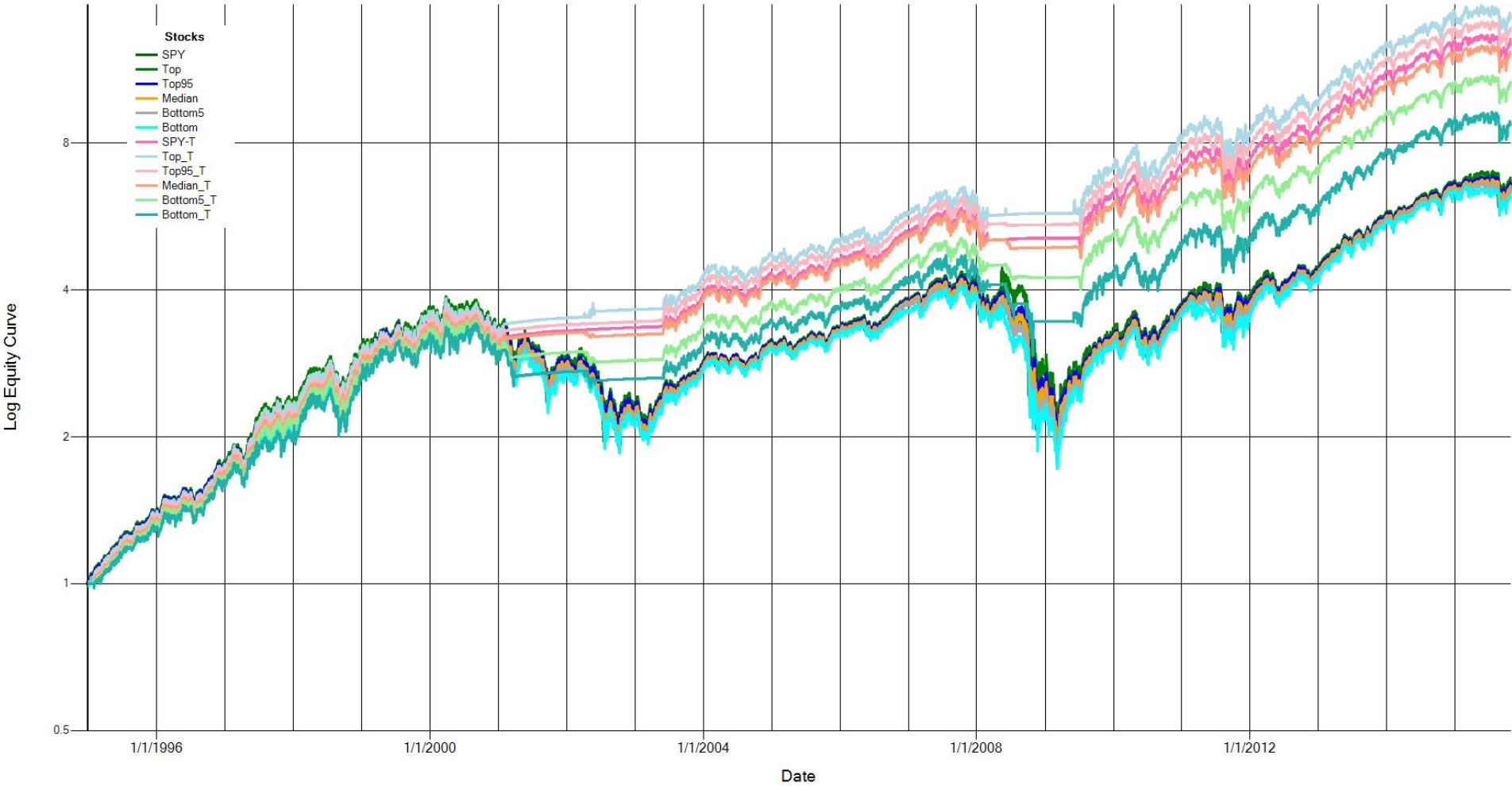

1000 Synthetic SPY EC Ranges & DEMA80(22,0%) Timer Results, ^IRX Cash

1000 Synthetic SPY EC Ranges & DEMA80(22,0%) Timer Results, ^IRX Cash

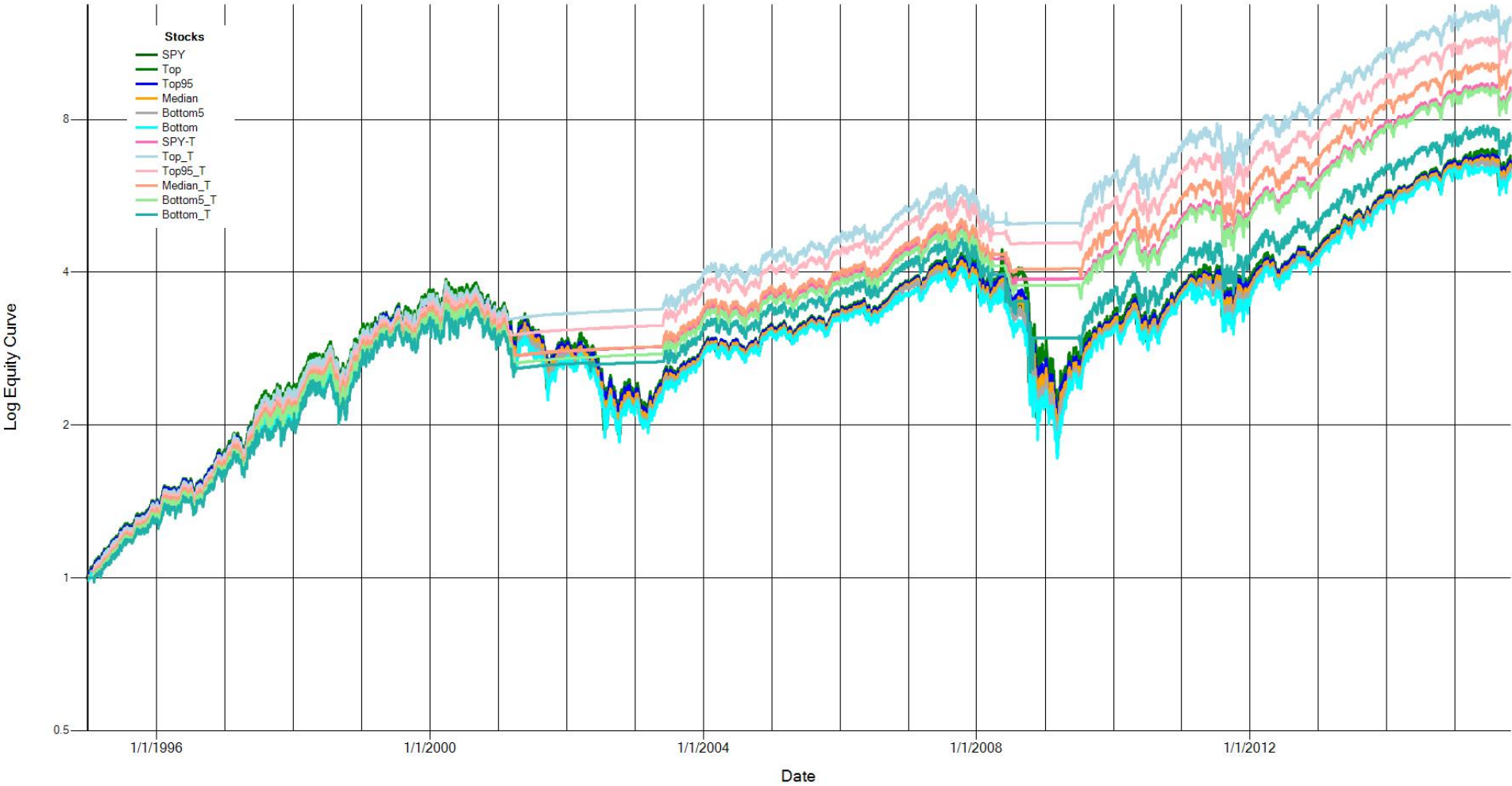

1000 Synthetic SPY EC Ranges & DEMA90(22,0%) Timer Results, ^IRX Cash

1000 Synthetic SPY EC Ranges & DEMA90(22,0%) Timer Results, ^IRX Cash

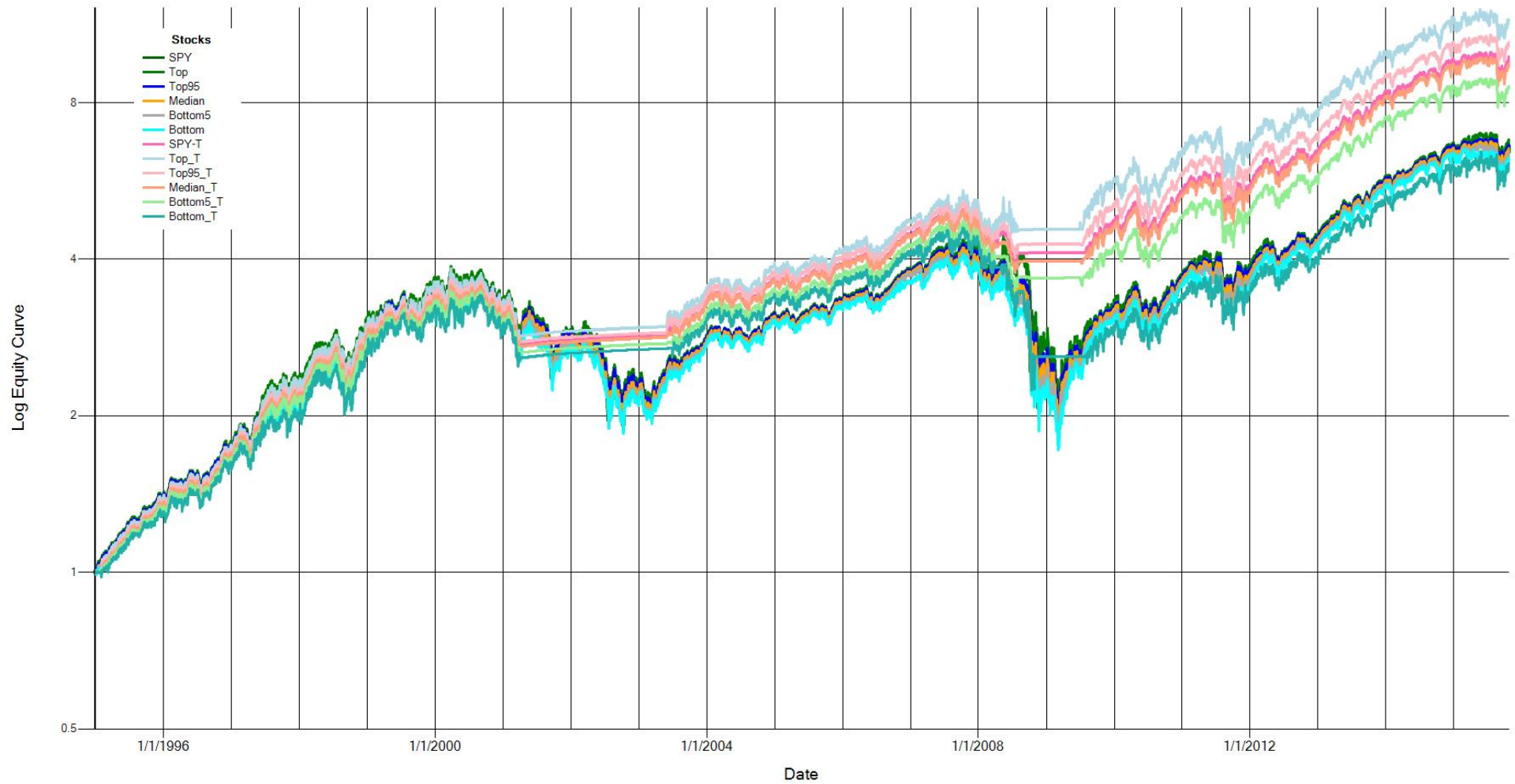

1000 Synthetic SPY EC Ranges & DEMA100(22,0%) Timer Results, ^IRX Cash

1000 Synthetic SPY EC Ranges & DEMA100(22,0%) Timer Results, ^IRX Cash

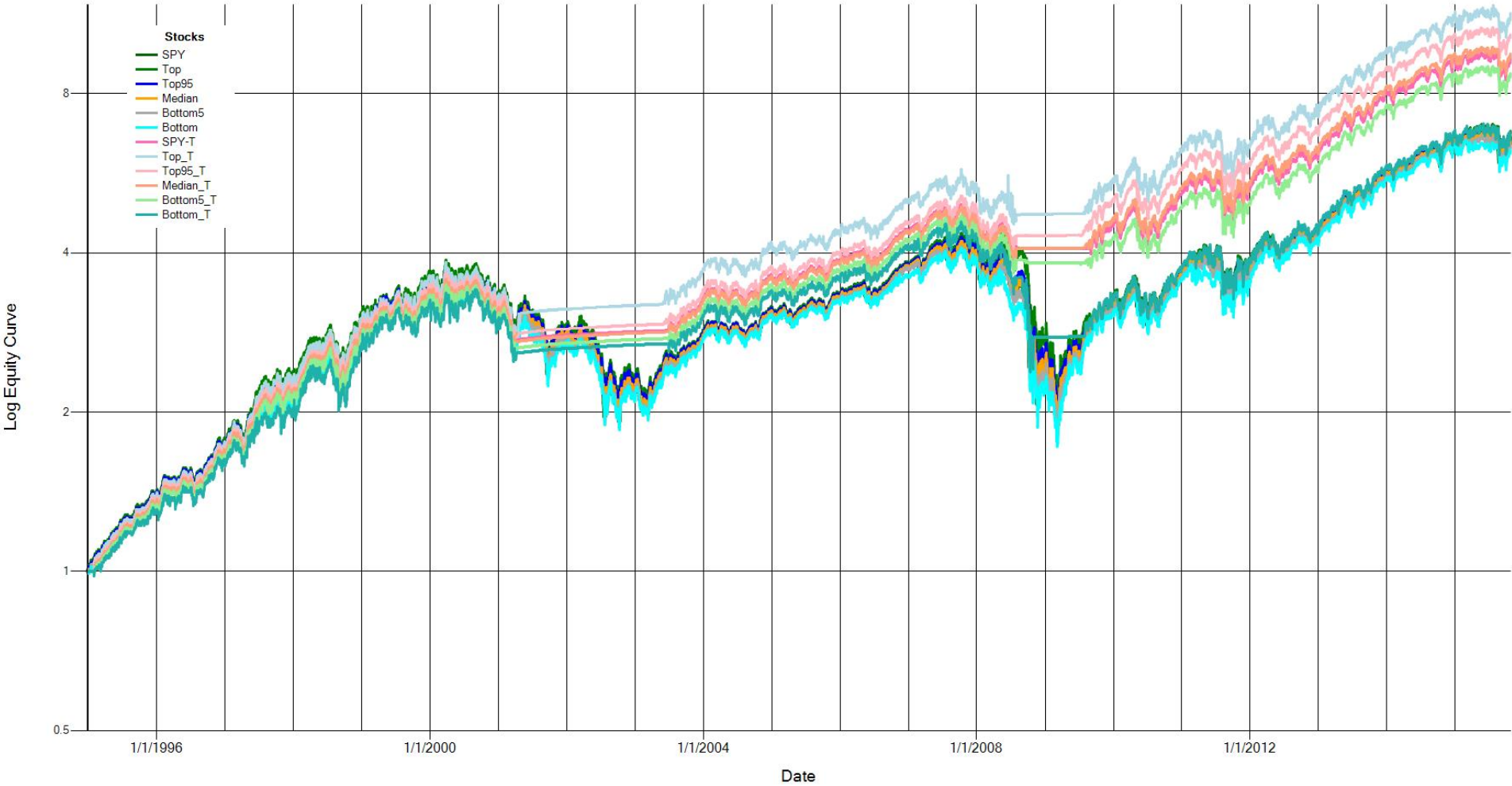

1000 Synthetic SPY EC Ranges & SMA50_200 Timer Results, ^IRX Cash

1000 Synthetic SPY EC Ranges & SMA50_200 Timer Results, ^IRX Cash

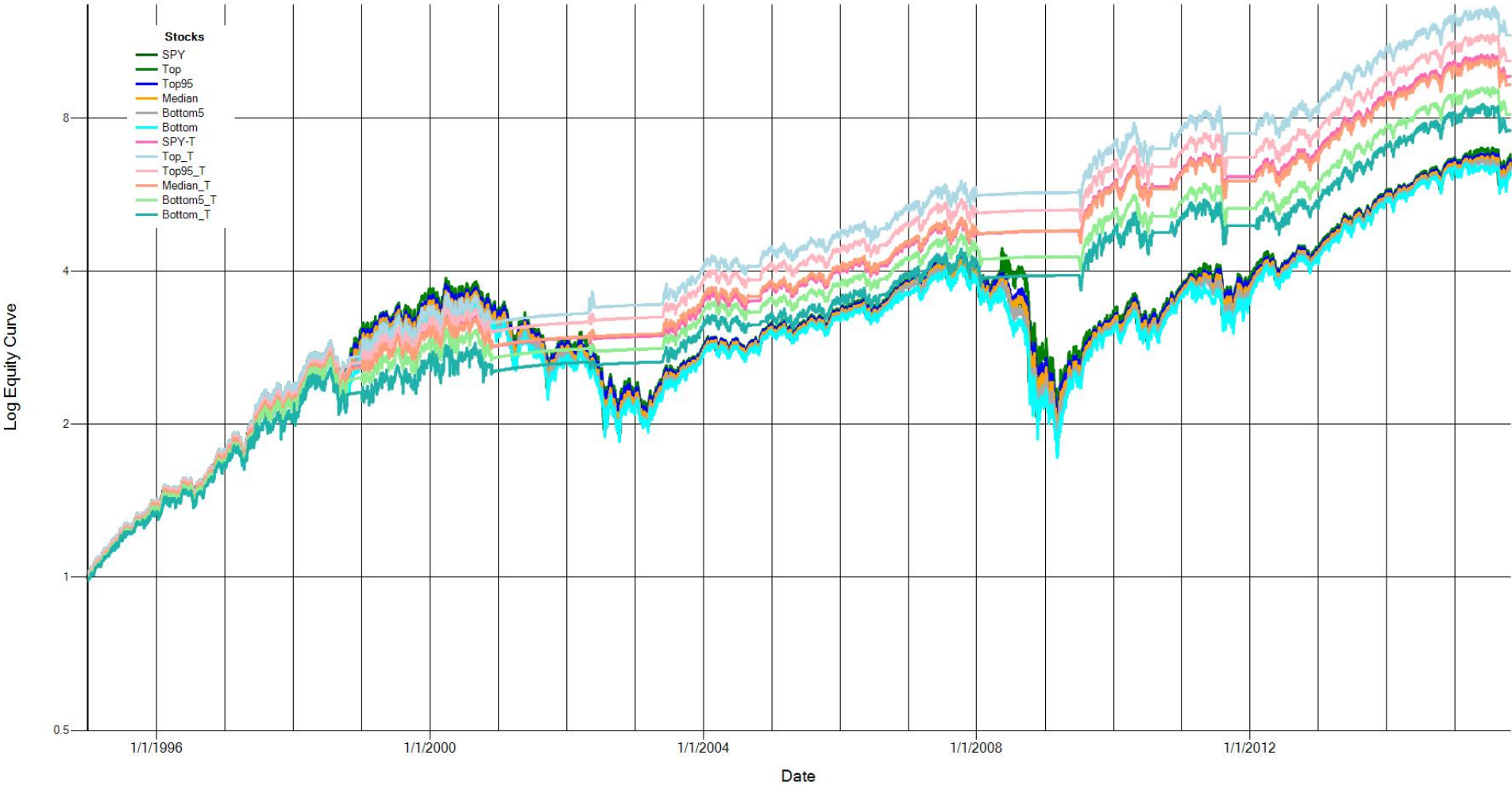

1000 Synthetic SPY EC Ranges & EMA50_200 Timer Results, ^IRX Cash

1000 Synthetic SPY EC Ranges & EMA50_200 Timer Results, ^IRX Cash

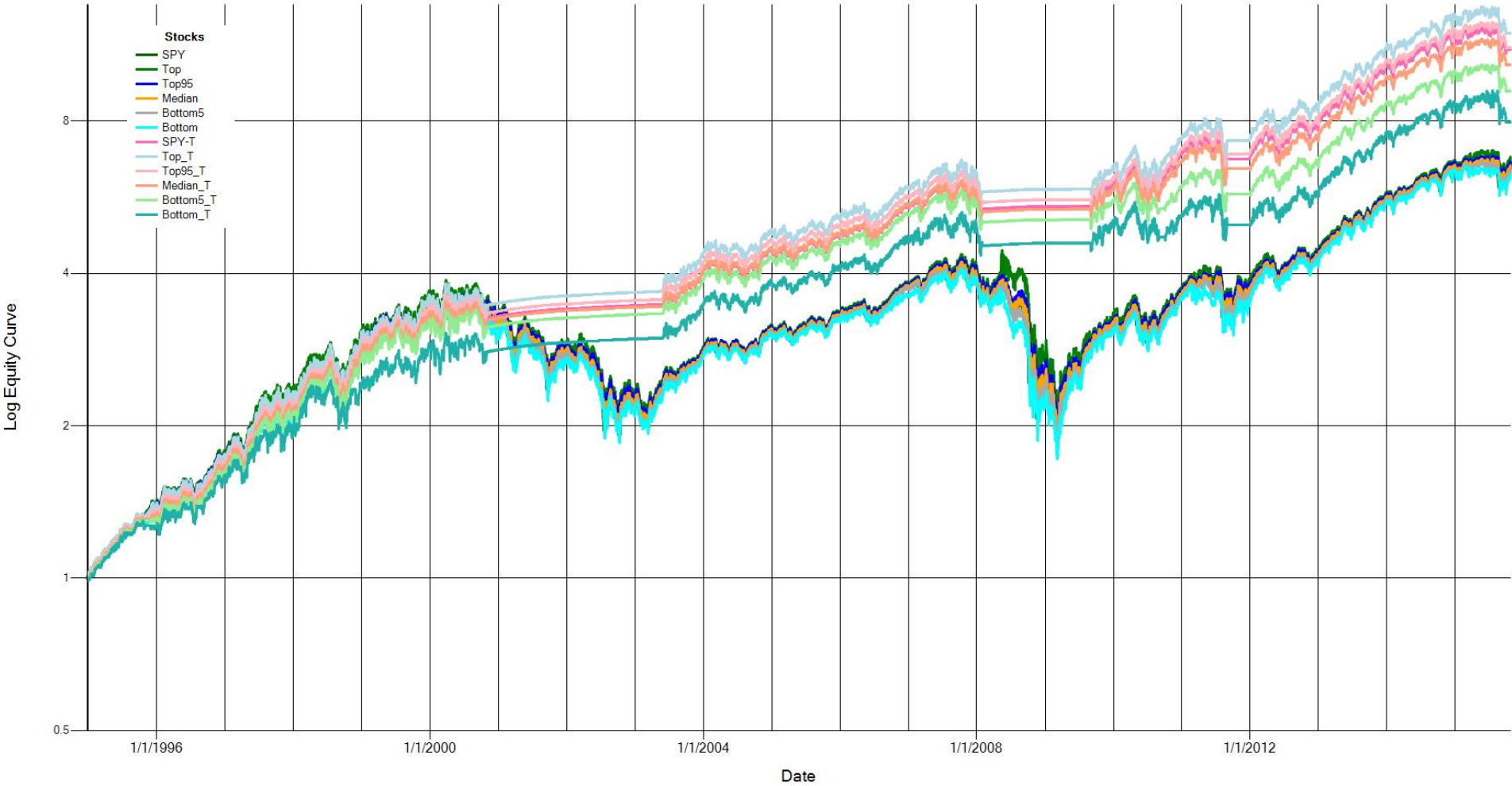

CAGR SPY Index vs. Multiple Timers, ^IRX Cash, 12/30/1994-10/23/2015 - 20.8 Yrs.

Name	# Samples	Avg	SD	Min	2.3% (-2SD)	15.9% (-1SD)	50%	84.1% (+1SD)	97.7% (+2SD)	Max
Base-CAGR	1000	9.4%	0.1%	9.2%	9.3%	9.4%	9.4%	9.5%	9.6%	9.6%
DEMA50(22,0%)_T-CAGR	1000	12.0%	0.4%	10.3%	11.2%	11.6%	12.0%	12.4%	12.8%	13.3%
DEMA60(22,0%)_T-CAGR	1000	12.0%	0.5%	10.6%	11.0%	11.6%	12.0%	12.6%	13.1%	13.6%
DEMA70(22,0%)_T-CAGR	1000	12.8%	0.4%	11.0%	11.8%	12.3%	12.8%	13.2%	13.5%	13.8%
DEMA80(22,0%)_T-CAGR	1000	11.7%	0.4%	10.1%	11.0%	11.4%	11.7%	12.1%	12.5%	13.0%
DEMA90(22,0%)_T-CAGR	1000	11.4%	0.3%	9.1%	10.8%	11.1%	11.4%	11.7%	12.1%	12.5%
DEMA100(22,0%)_T-CAGR	1000	11.4%	0.3%	9.6%	10.4%	11.2%	11.4%	11.7%	12.0%	12.4%
SMA50_200_T-CAGR	1000	11.3%	0.4%	10.2%	10.5%	10.9%	11.3%	11.7%	12.0%	12.5%
EMA50_200_T-CAGR	1000	11.8%	0.3%	10.5%	11.1%	11.5%	11.9%	12.1%	12.4%	12.6%

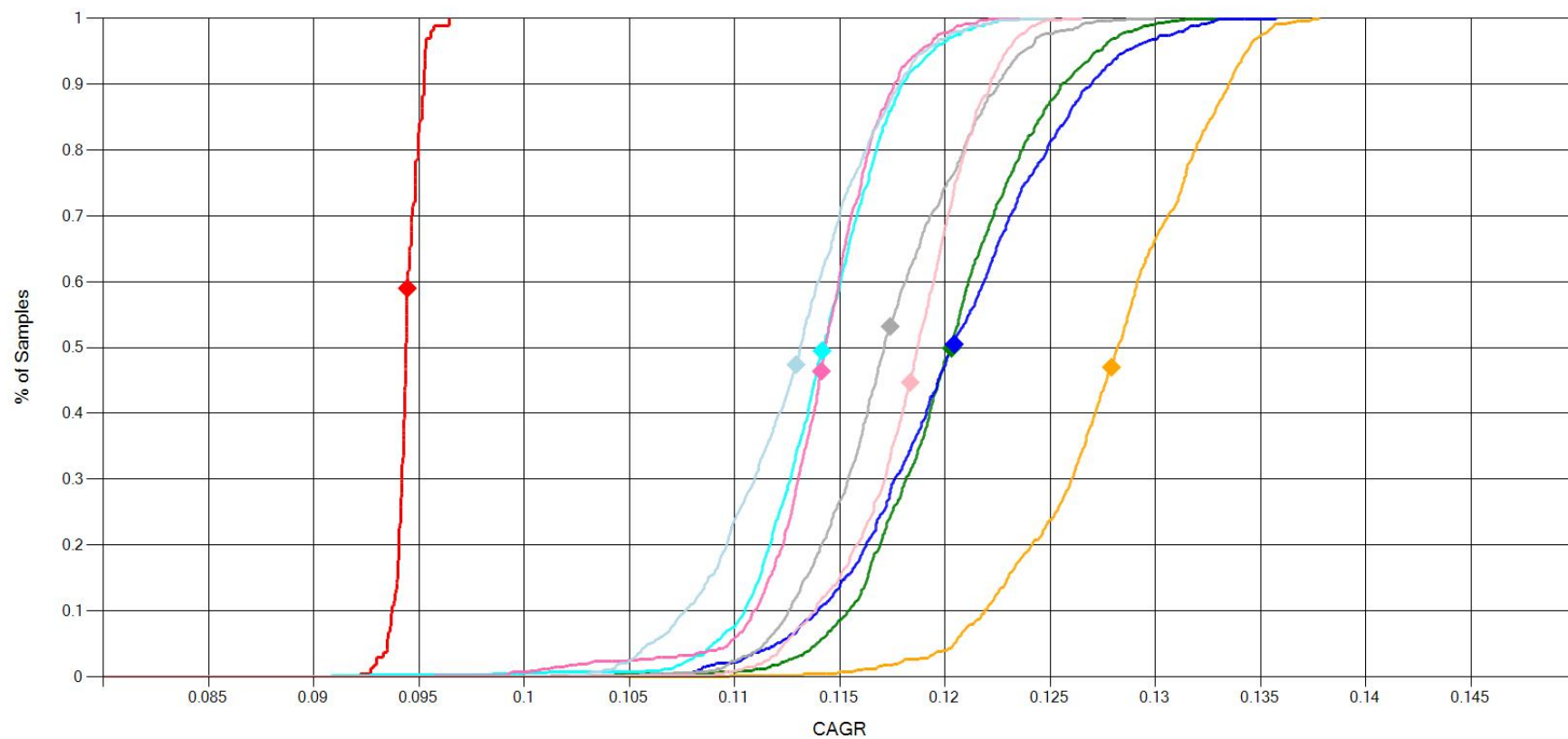

— Base-CAGR-ECDF
 ◆ Base-CAGR_Avg
 — DEMA50(22,0%)_T-CAGR-ECDF
 ◆ DEMA50(22,0%)_T-CAGR_Avg
 — DEMA60(22,0%)_T-CAGR-ECDF
 ◆ DEMA60(22,0%)_T-CAGR_Avg
 — DEMA70(22,0%)_T-CAGR-ECDF
 ◆ DEMA70(22,0%)_T-CAGR_Avg
 — DEMA80(22,0%)_T-CAGR-ECDF
 ◆ DEMA80(22,0%)_T-CAGR_Avg
 — DEMA90(22,0%)_T-CAGR-ECDF
 ◆ DEMA90(22,0%)_T-CAGR_Avg
 — DEMA100(22,0%)_T-CAGR-ECDF
 ◆ DEMA100(22,0%)_T-CAGR_Avg
 — SMA50_200_T-CAGR-ECDF
 ◆ SMA50_200_T-CAGR_Avg
 — EMA50_200_T-CAGR-ECDF
 ◆ EMA50_200_T-CAGR_Avg

SD SPY Index vs. Multiple Timers, ^IRX Cash, 12/30/1994-10/23/2015 - 20.8 Yrs.

Name	# Samples	Avg	SD	Min	2.3% (-2SD)	15.9% (-1SD)	50%	84.1% (+1SD)	97.7% (+2SD)	Max
Base-SD	1000	18.6%	0.0%	18.5%	18.5%	18.5%	18.6%	18.6%	18.6%	18.7%
DEMA50(22,0%)_T-SD	1000	13.1%	0.5%	11.8%	12.1%	12.6%	13.1%	13.4%	13.8%	15.9%
DEMA60(22,0%)_T-SD	1000	12.8%	0.5%	11.8%	12.0%	12.4%	12.8%	13.3%	13.9%	15.3%
DEMA70(22,0%)_T-SD	1000	12.3%	0.6%	11.2%	11.4%	11.6%	12.2%	12.8%	13.5%	14.9%
DEMA80(22,0%)_T-SD	1000	13.6%	0.5%	12.1%	12.5%	13.1%	13.7%	14.1%	14.4%	16.4%
DEMA90(22,0%)_T-SD	1000	13.7%	0.4%	12.8%	13.1%	13.3%	13.7%	14.0%	14.4%	17.0%
DEMA100(22,0%)_T-SD	1000	13.4%	0.4%	12.5%	12.7%	13.2%	13.3%	13.6%	14.6%	16.5%
SMA50_200_T-SD	1000	11.4%	0.3%	10.3%	10.7%	11.0%	11.3%	11.7%	12.1%	12.4%
EMA50_200_T-SD	1000	11.3%	0.2%	10.4%	10.9%	11.1%	11.3%	11.5%	11.6%	11.9%

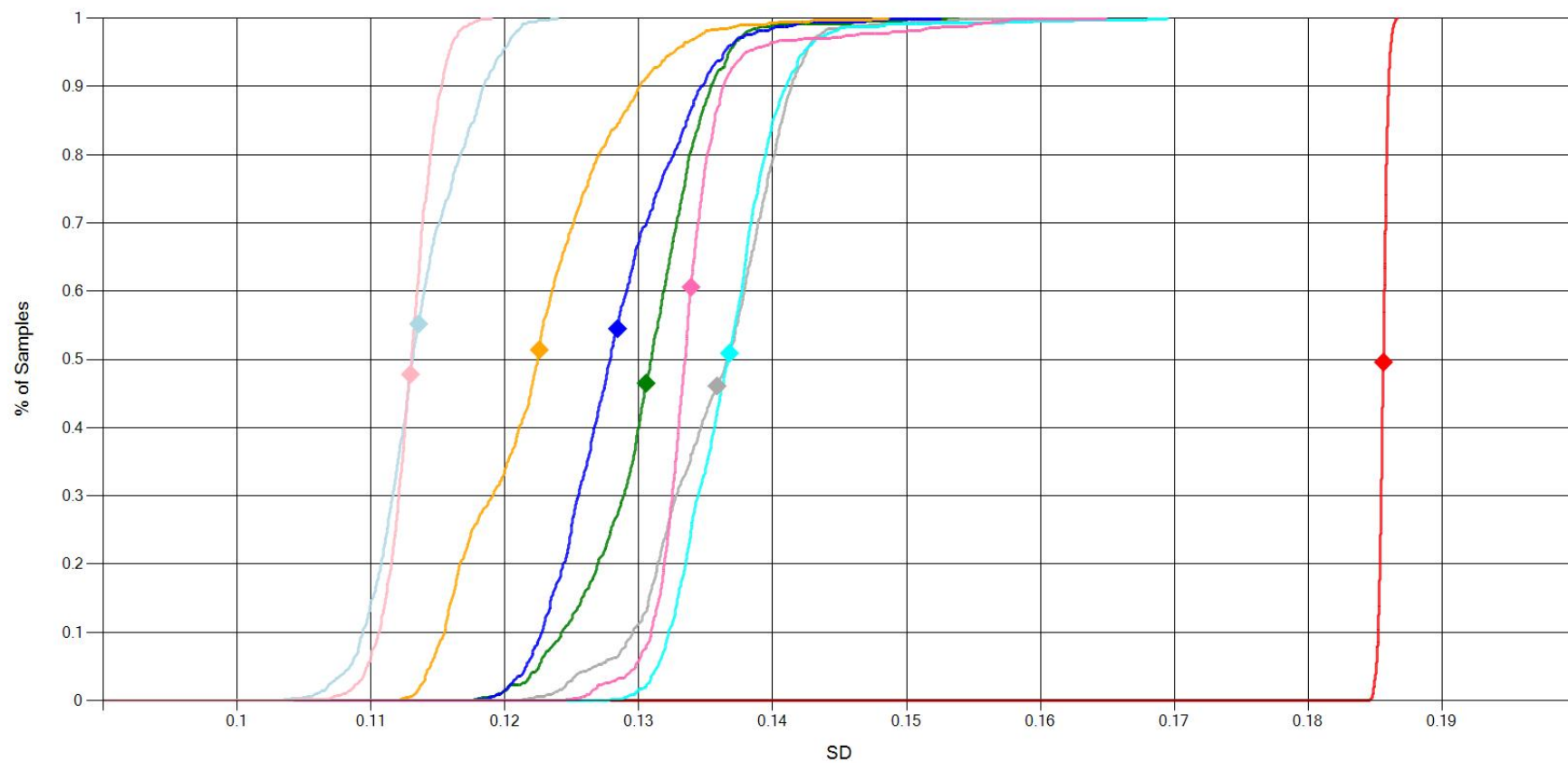

— Base-SD-ECDF — DEMA60(22,0%)_T-SD-ECDF — DEMA80(22,0%)_T-SD-ECDF — DEMA100(22,0%)_T-SD-ECDF ◆ SMA50_200_T-SD_Avg
 ◆ Base-SD_Avg ◆ DEMA60(22,0%)_T-SD_Avg ◆ DEMA80(22,0%)_T-SD_Avg ◆ DEMA100(22,0%)_T-SD_Avg — EMA50_200_T-SD-ECDF
 — DEMA50(22,0%)_T-SD-ECDF — DEMA70(22,0%)_T-SD-ECDF — DEMA90(22,0%)_T-SD-ECDF — SMA50_200_T-SD-ECDF ◆ EMA50_200_T-SD_Avg
 ◆ DEMA50(22,0%)_T-SD_Avg ◆ DEMA70(22,0%)_T-SD_Avg ◆ DEMA90(22,0%)_T-SD_Avg

Sharpe SPY Index vs. Multiple Timers, ^IRX Cash, 12/30/1994-10/23/2015 - 20.8 Yrs.

Name	# Samples	Avg	SD	Min	2.3% (-2SD)	15.9% (-1SD)	50%	84.1% (+1SD)	97.7% (+2SD)	Max
Base-Sharpe	1000	44.2%	0.0%	44.0%	44.1%	44.1%	44.2%	44.2%	44.3%	44.3%
DEMA50(22,0%)_T-Sharpe	1000	81.1%	5.2%	57.9%	72.4%	76.3%	80.7%	86.2%	92.4%	97.0%
DEMA60(22,0%)_T-Sharpe	1000	81.3%	5.6%	59.6%	69.7%	75.8%	81.4%	87.2%	91.7%	97.3%
DEMA70(22,0%)_T-Sharpe	1000	88.4%	7.1%	63.4%	74.1%	80.8%	88.2%	96.6%	99.8%	102.8%
DEMA80(22,0%)_T-Sharpe	1000	72.5%	4.9%	53.6%	64.9%	67.8%	71.8%	77.4%	83.7%	89.4%
DEMA90(22,0%)_T-Sharpe	1000	69.6%	3.6%	45.8%	62.8%	66.5%	69.5%	73.0%	76.2%	80.2%
DEMA100(22,0%)_T-Sharpe	1000	70.9%	3.6%	49.7%	60.1%	68.7%	71.2%	73.4%	77.9%	80.9%
SMA50_200_T-Sharpe	1000	83.8%	5.6%	69.7%	72.8%	77.8%	84.0%	89.4%	95.3%	103.6%
EMA50_200_T-Sharpe	1000	90.7%	3.5%	78.9%	83.4%	87.2%	90.8%	94.0%	97.6%	102.9%

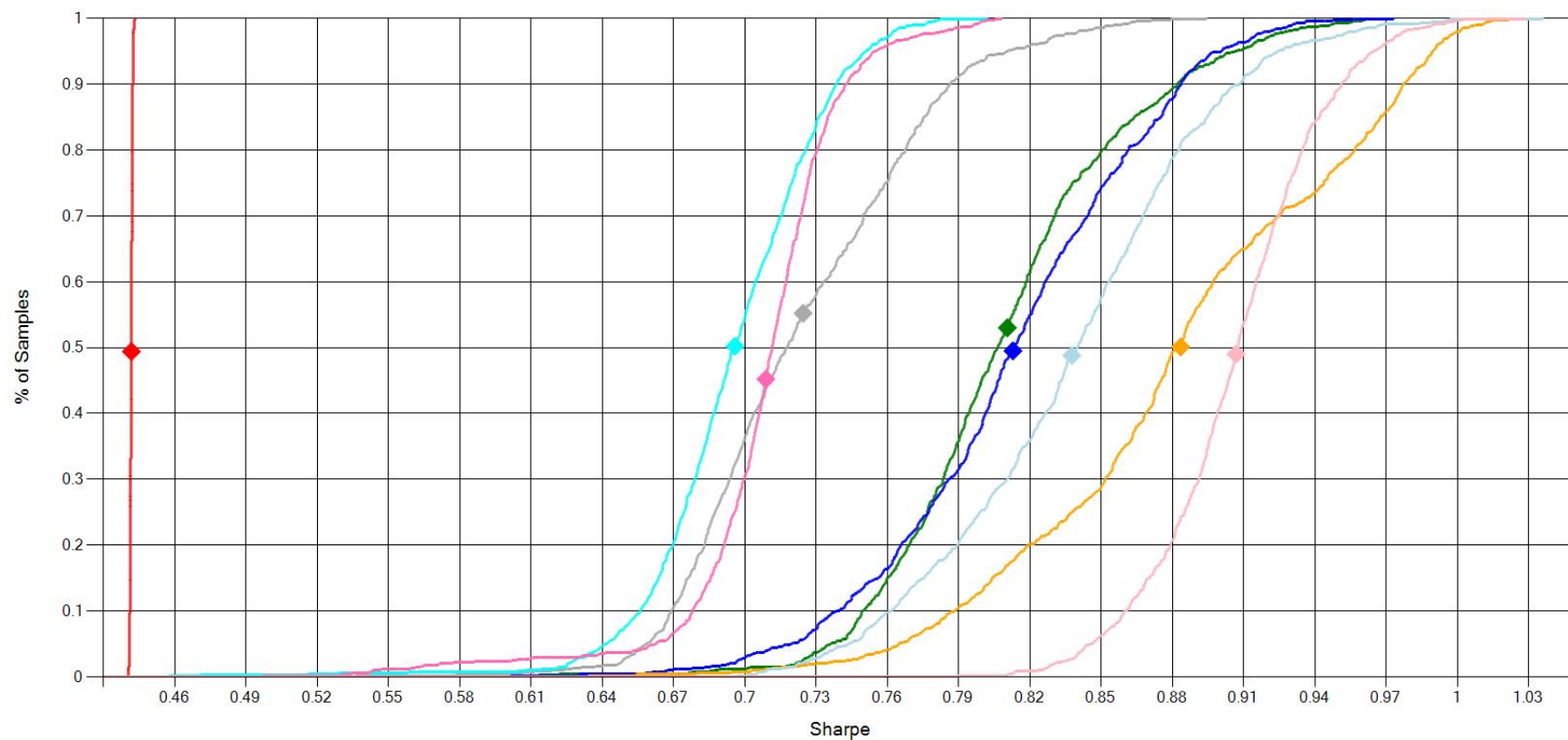

- | | | | |
|-------------------------------|-------------------------------|--------------------------------|---------------------------|
| — Base-Sharpe-ECDF | ◆ DEMA60(22,0%)_T-Sharpe_Avg | — DEMA90(22,0%)_T-Sharpe-ECDF | — SMA50_200_T-Sharpe-ECDF |
| ◆ Base-Sharpe_Avg | — DEMA70(22,0%)_T-Sharpe-ECDF | ◆ DEMA90(22,0%)_T-Sharpe_Avg | ◆ SMA50_200_T-Sharpe_Avg |
| — DEMA50(22,0%)_T-Sharpe-ECDF | ◆ DEMA70(22,0%)_T-Sharpe_Avg | — DEMA100(22,0%)_T-Sharpe-ECDF | — EMA50_200_T-Sharpe-ECDF |
| ◆ DEMA50(22,0%)_T-Sharpe_Avg | — DEMA80(22,0%)_T-Sharpe-ECDF | ◆ DEMA100(22,0%)_T-Sharpe_Avg | ◆ EMA50_200_T-Sharpe_Avg |
| — DEMA60(22,0%)_T-Sharpe-ECDF | ◆ DEMA80(22,0%)_T-Sharpe_Avg | | |

MaxDD SPY Index vs. Multiple Timers, ^IRX Cash, 12/30/1994-10/23/2015 - 20.8 Yrs.

Name	# Samples	Avg	SD	Min	2.3% (-2SD)	15.9% (-1SD)	50%	84.1% (+1SD)	97.7% (+2SD)	Max
Base-MaxDD	1000	-56.4%	0.9%	-59.6%	-58.4%	-57.3%	-56.3%	-55.6%	-54.9%	-54.3%
DEMA50(22,0%)_T-MaxDD	1000	-24.6%	2.9%	-50.9%	-30.0%	-26.7%	-24.4%	-22.1%	-20.4%	-19.5%
DEMA60(22,0%)_T-MaxDD	1000	-24.5%	2.8%	-47.0%	-30.4%	-26.8%	-24.3%	-21.9%	-20.5%	-19.7%
DEMA70(22,0%)_T-MaxDD	1000	-23.9%	2.8%	-44.6%	-30.0%	-26.4%	-23.3%	-21.5%	-20.3%	-19.4%
DEMA80(22,0%)_T-MaxDD	1000	-28.5%	2.7%	-54.6%	-32.8%	-30.4%	-28.8%	-26.6%	-22.3%	-20.6%
DEMA90(22,0%)_T-MaxDD	1000	-29.3%	2.3%	-54.6%	-32.6%	-30.5%	-29.0%	-27.8%	-26.9%	-26.0%
DEMA100(22,0%)_T-MaxDD	1000	-29.2%	2.6%	-51.8%	-33.2%	-30.1%	-28.8%	-27.7%	-26.8%	-25.6%
SMA50_200_T-MaxDD	1000	-21.8%	1.5%	-27.8%	-25.3%	-23.3%	-21.7%	-20.3%	-19.5%	-18.6%
EMA50_200_T-MaxDD	1000	-21.8%	1.5%	-27.8%	-25.3%	-23.3%	-21.7%	-20.3%	-19.5%	-18.6%

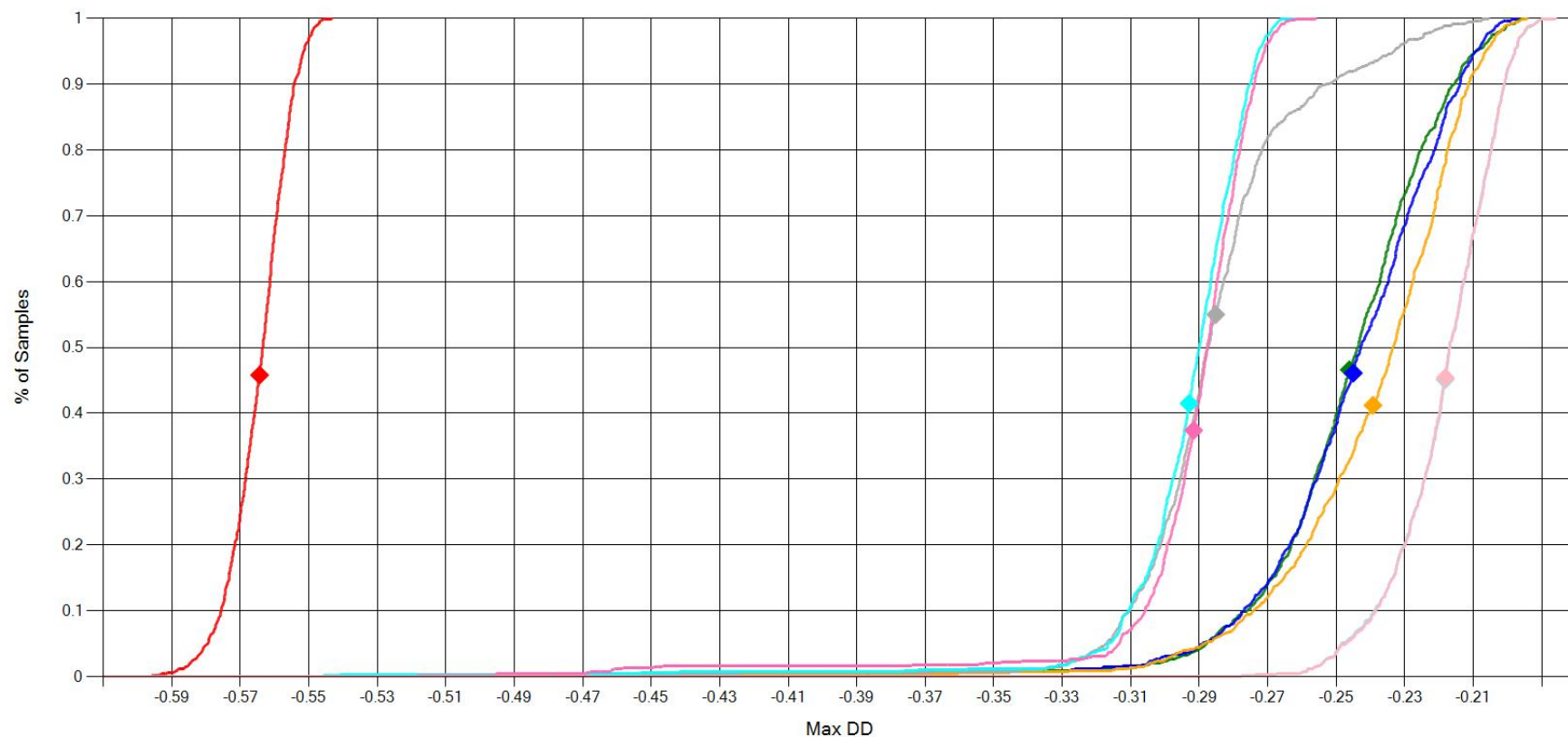

— Base-MaxDD-ECDF
 ◆ Base-MaxDD_Avg
 — DEMA50(22,0%)_T-MaxDD-ECDF
 ◆ DEMA50(22,0%)_T-MaxDD_Avg
 — DEMA60(22,0%)_T-MaxDD-ECDF
 ◆ DEMA60(22,0%)_T-MaxDD_Avg
 — DEMA70(22,0%)_T-MaxDD-ECDF
 ◆ DEMA70(22,0%)_T-MaxDD_Avg
 — DEMA80(22,0%)_T-MaxDD-ECDF
 ◆ DEMA80(22,0%)_T-MaxDD_Avg
 — DEMA90(22,0%)_T-MaxDD-ECDF
 ◆ DEMA90(22,0%)_T-MaxDD_Avg
 — DEMA100(22,0%)_T-MaxDD-ECDF
 ◆ DEMA100(22,0%)_T-MaxDD_Avg
 — SMA50_200_T-MaxDD-ECDF
 ◆ SMA50_200_T-MaxDD_Avg
 — EMA50_200_T-MaxDD-ECDF
 ◆ EMA50_200_T-MaxDD_Avg

Sortino SPY Index vs. Multiple Timers, ^IRX Cash, 12/30/1994-10/23/2015 - 20.8 Yrs.

Name	# Samples	Avg	SD	Min	2.3% (-2SD)	15.9% (-1SD)	50%	84.1% (+1SD)	97.7% (+2SD)	Max
Base-Sortino	1000	42.0%	0.4%	40.6%	41.2%	41.6%	42.0%	42.4%	42.9%	43.8%
DEMA50(22,0%)_T-Sortino	1000	55.6%	2.3%	45.9%	51.2%	53.4%	55.6%	58.0%	60.3%	62.5%
DEMA60(22,0%)_T-Sortino	1000	55.5%	2.7%	47.7%	49.9%	52.8%	55.5%	58.3%	60.7%	63.4%
DEMA70(22,0%)_T-Sortino	1000	59.3%	2.5%	48.3%	53.8%	56.6%	59.4%	61.9%	63.5%	64.8%
DEMA80(22,0%)_T-Sortino	1000	53.6%	2.2%	45.0%	49.5%	51.4%	53.4%	55.9%	58.1%	60.7%
DEMA90(22,0%)_T-Sortino	1000	51.8%	1.8%	39.5%	48.5%	50.3%	51.8%	53.3%	55.0%	57.6%
DEMA100(22,0%)_T-Sortino	1000	51.7%	1.8%	42.4%	46.0%	50.5%	51.9%	53.2%	54.5%	56.6%
SMA50_200_T-Sortino	1000	52.8%	2.3%	46.1%	48.1%	50.4%	52.9%	55.1%	57.2%	59.8%
EMA50_200_T-Sortino	1000	55.6%	1.8%	48.4%	51.5%	53.8%	55.8%	57.4%	58.9%	59.8%

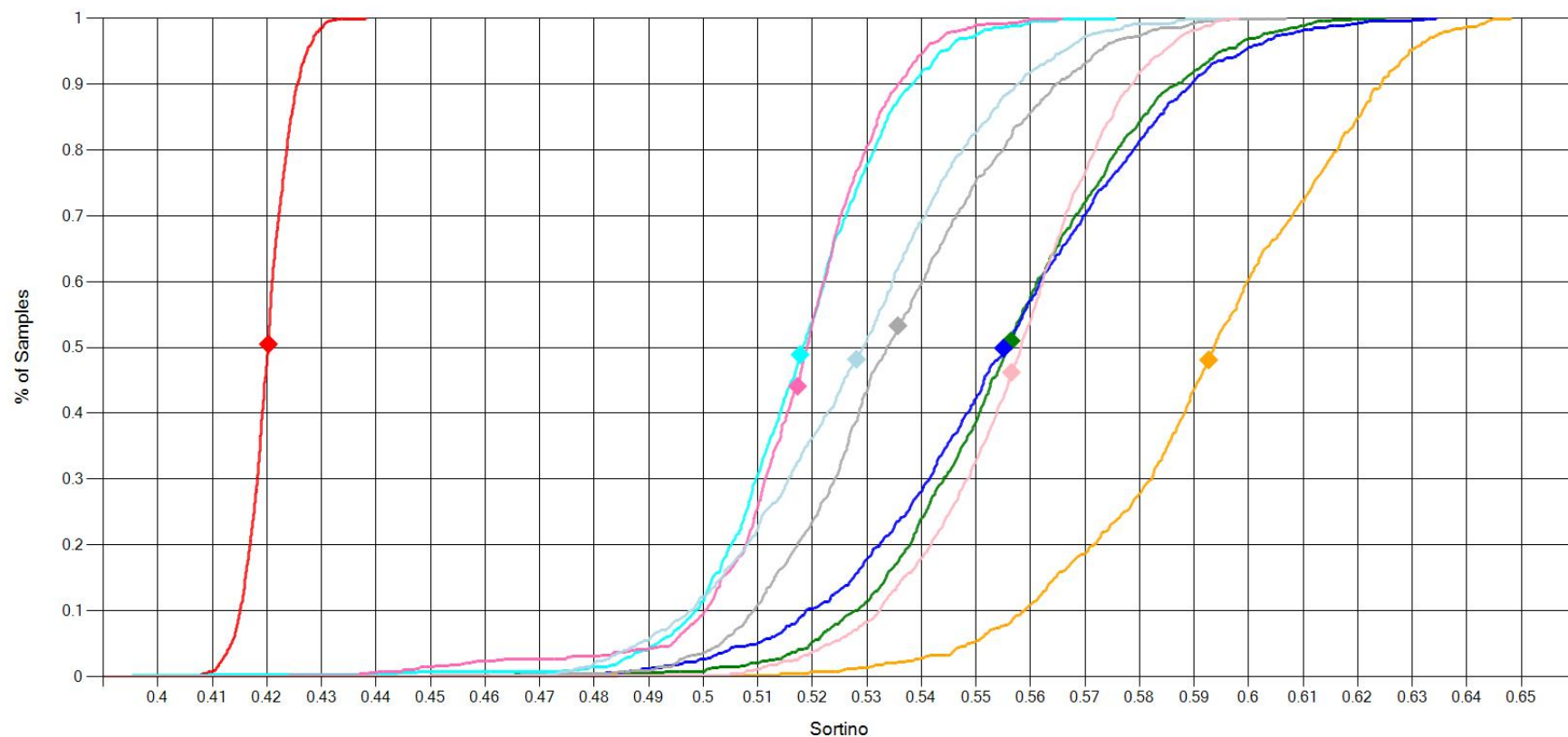

— Base-Sortino-ECDF	◆ DEMA60(22,0%)_T-Sortino_Avg	— DEMA90(22,0%)_T-Sortino-ECDF	— SMA50_200_T-Sortino-ECDF
◆ Base-Sortino_Avg	— DEMA70(22,0%)_T-Sortino-ECDF	◆ DEMA90(22,0%)_T-Sortino_Avg	◆ SMA50_200_T-Sortino_Avg
— DEMA50(22,0%)_T-Sortino-ECDF	◆ DEMA70(22,0%)_T-Sortino_Avg	— DEMA100(22,0%)_T-Sortino-ECDF	— EMA50_200_T-Sortino-ECDF
◆ DEMA50(22,0%)_T-Sortino_Avg	— DEMA80(22,0%)_T-Sortino-ECDF	◆ DEMA100(22,0%)_T-Sortino_Avg	◆ EMA50_200_T-Sortino_Avg
— DEMA60(22,0%)_T-Sortino-ECDF	◆ DEMA80(22,0%)_T-Sortino_Avg		

Timer Test 6

- Period 1/29/1960 – 10/23/2015 – 55.7 years
- Base Series
 - ^GSPC
- Timers
 - DEMA (10,20,...,100; 22dayMth; 0% offset)
 - SMA50_200 Golden Cross
 - EMA50_200 Cross
- Cash
 - ^IRX (3 Mth T-Bill)
- Results
 - DEMA40(22,0%) & DEMA70(22,0%) best CAGR
 - DEMA40(22,0%) best Sharpe
 - DEMA40(22,0%) lowest MaxDD

1000 Synthetic SPY EC Ranges & DEMA50(22,0%) Timer Results, ^IRX Cash

1000 Synthetic SPY EC Ranges & DEMA50(22,0%) Timer Results, ^IRX Cash

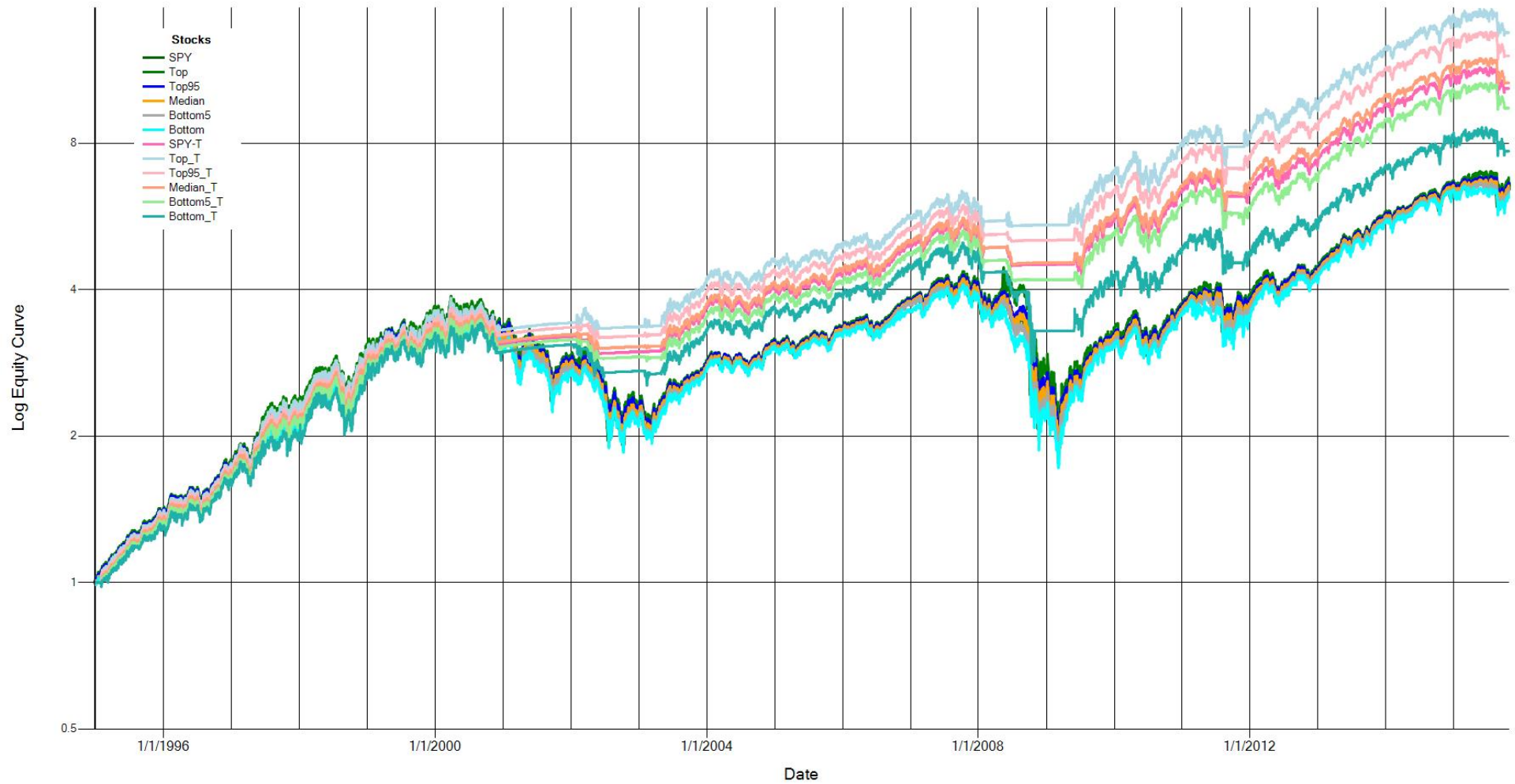

1000 Synthetic SPY EC Ranges & DEMA60(22,0%) Timer Results, ^IRX Cash

1000 Synthetic SPY EC Ranges & DEMA60(22,0%) Timer Results, ^IRX Cash

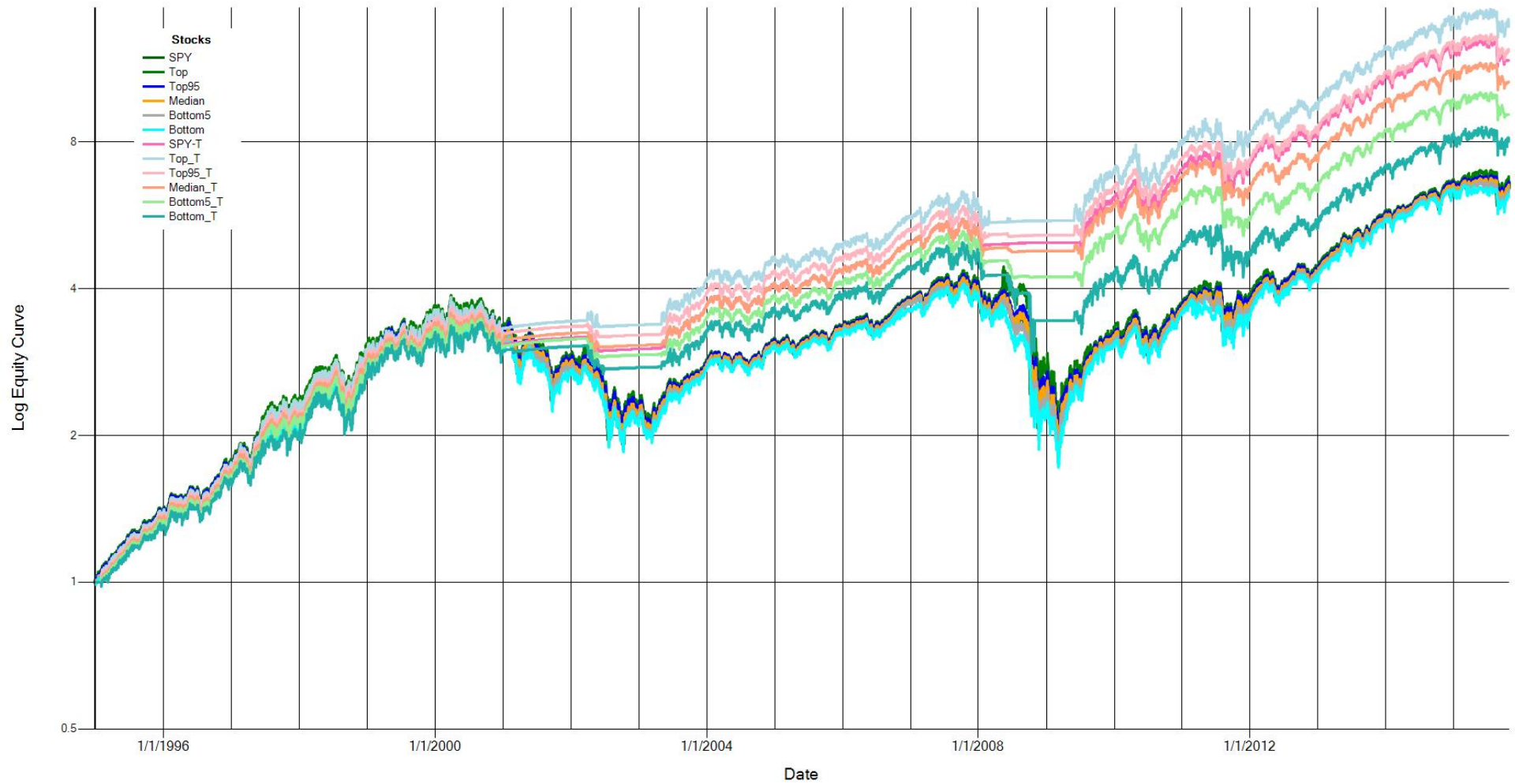

1000 Synthetic SPY EC Ranges & DEMA70(22,0%) Timer Results, ^IRX Cash

1000 Synthetic SPY EC Ranges & DEMA70(22,0%) Timer Results, ^IRX Cash

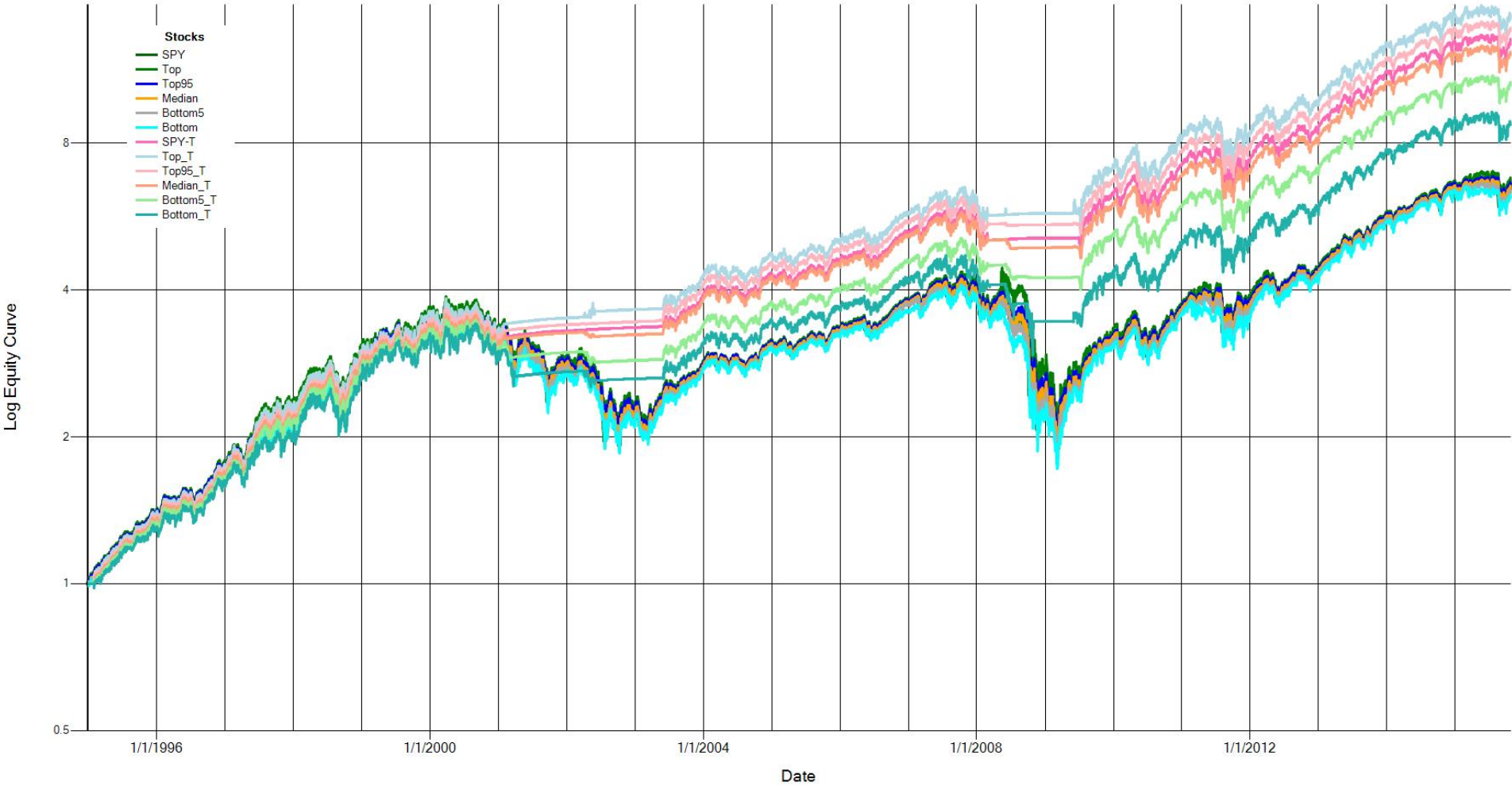

1000 Synthetic SPY EC Ranges & DEMA80(22,0%) Timer Results, ^IRX Cash

1000 Synthetic SPY EC Ranges & DEMA80(22,0%) Timer Results, ^IRX Cash

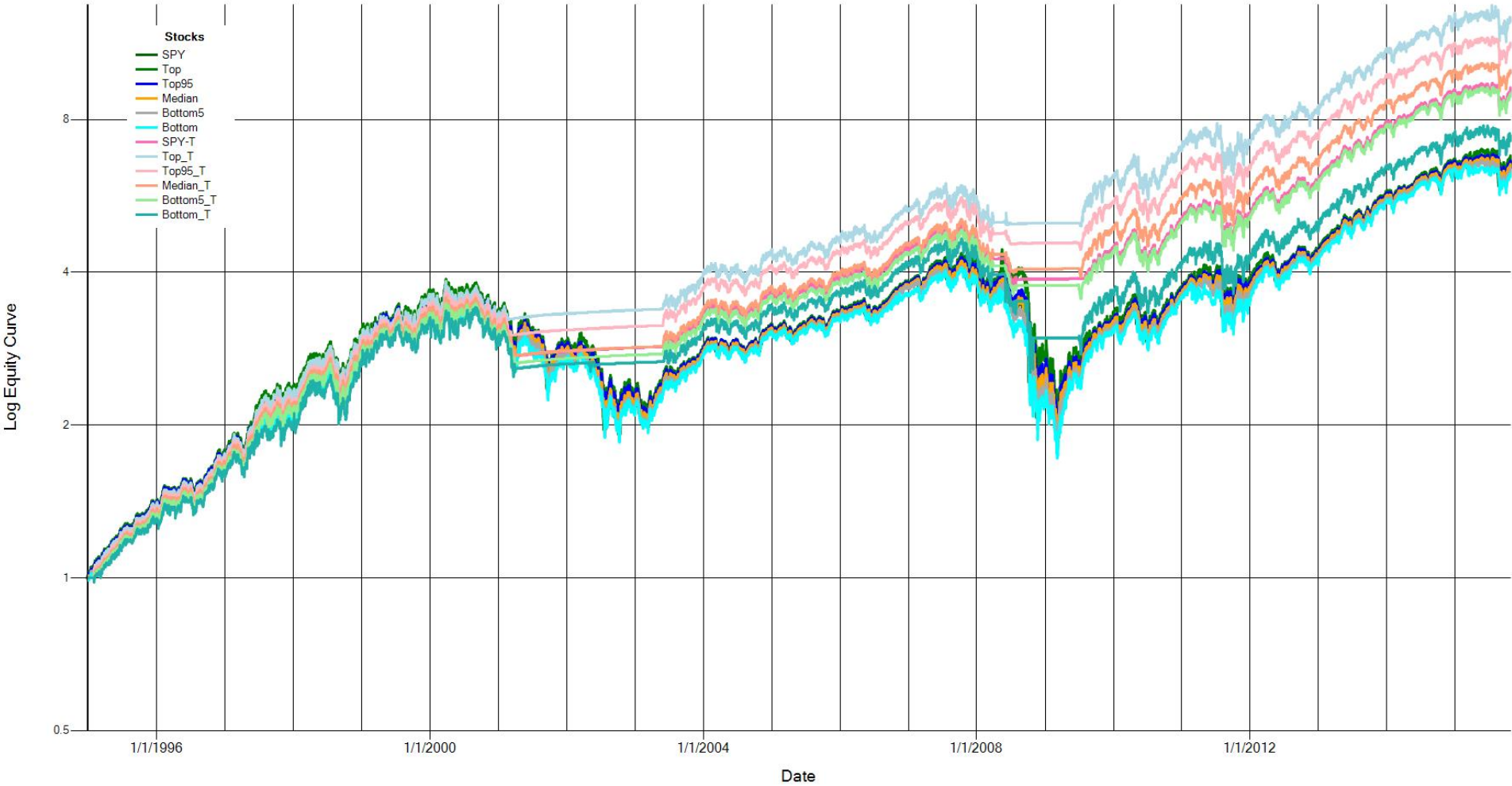

1000 Synthetic SPY EC Ranges & DEMA90(22,0%) Timer Results, ^IRX Cash

1000 Synthetic SPY EC Ranges & DEMA90(22,0%) Timer Results, ^IRX Cash

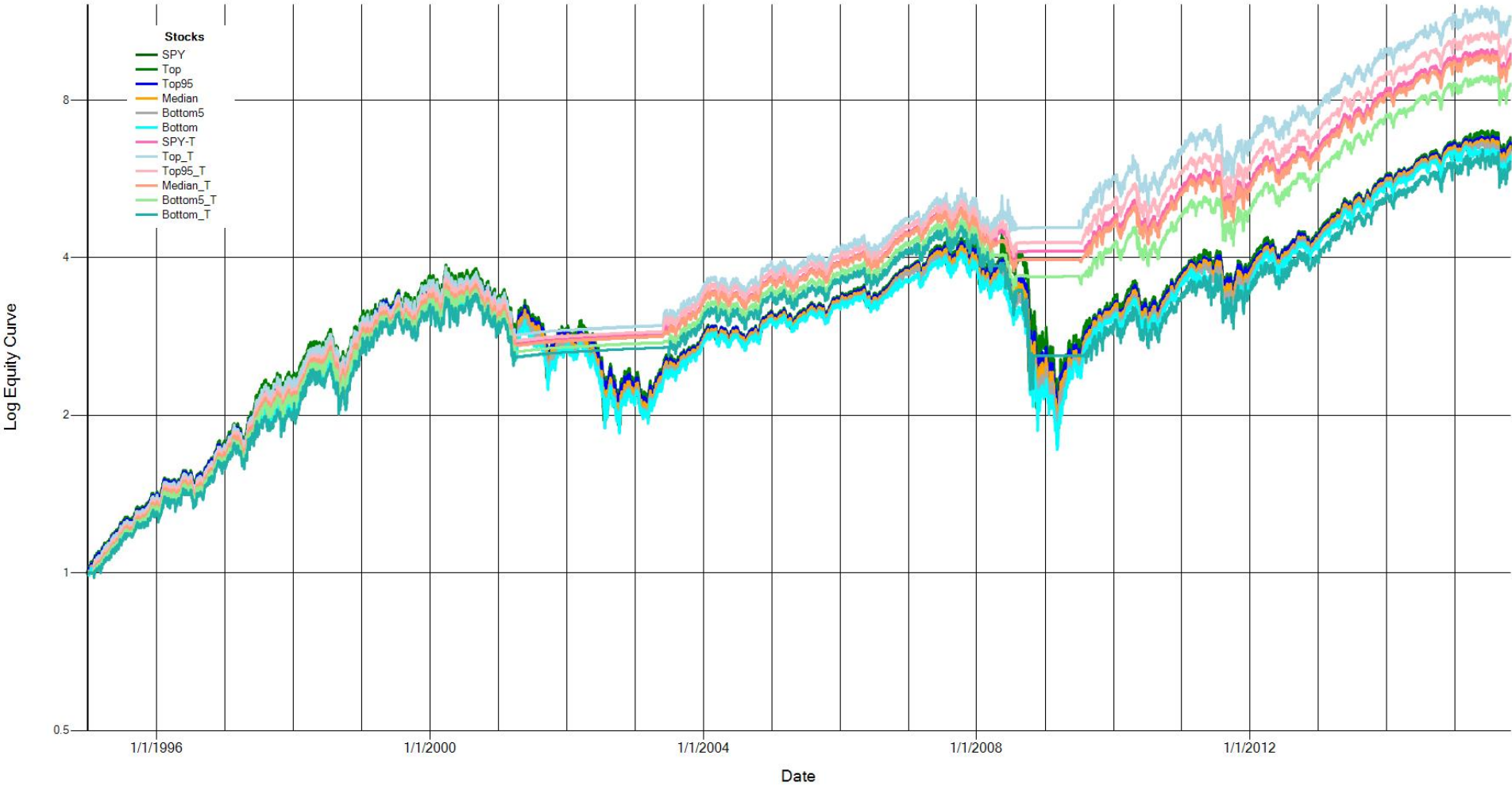

1000 Synthetic SPY EC Ranges & DEMA100(22,0%) Timer Results, ^IRX Cash

1000 Synthetic SPY EC Ranges & DEMA100(22,0%) Timer Results, ^IRX Cash

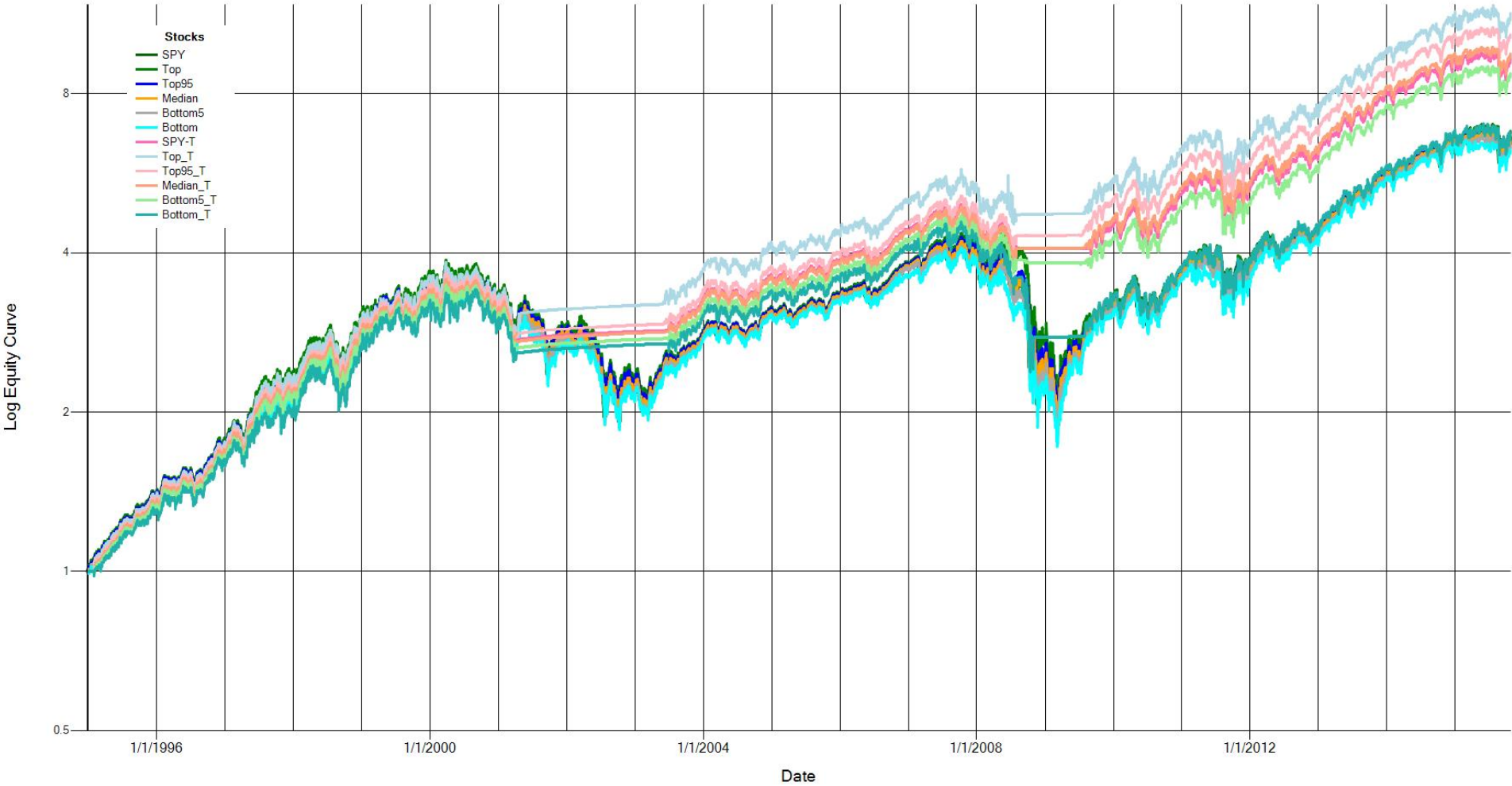

1000 Synthetic SPY EC Ranges & SMA50_200 Timer Results, ^IRX Cash

1000 Synthetic SPY EC Ranges & SMA50_200 Timer Results, ^IRX Cash

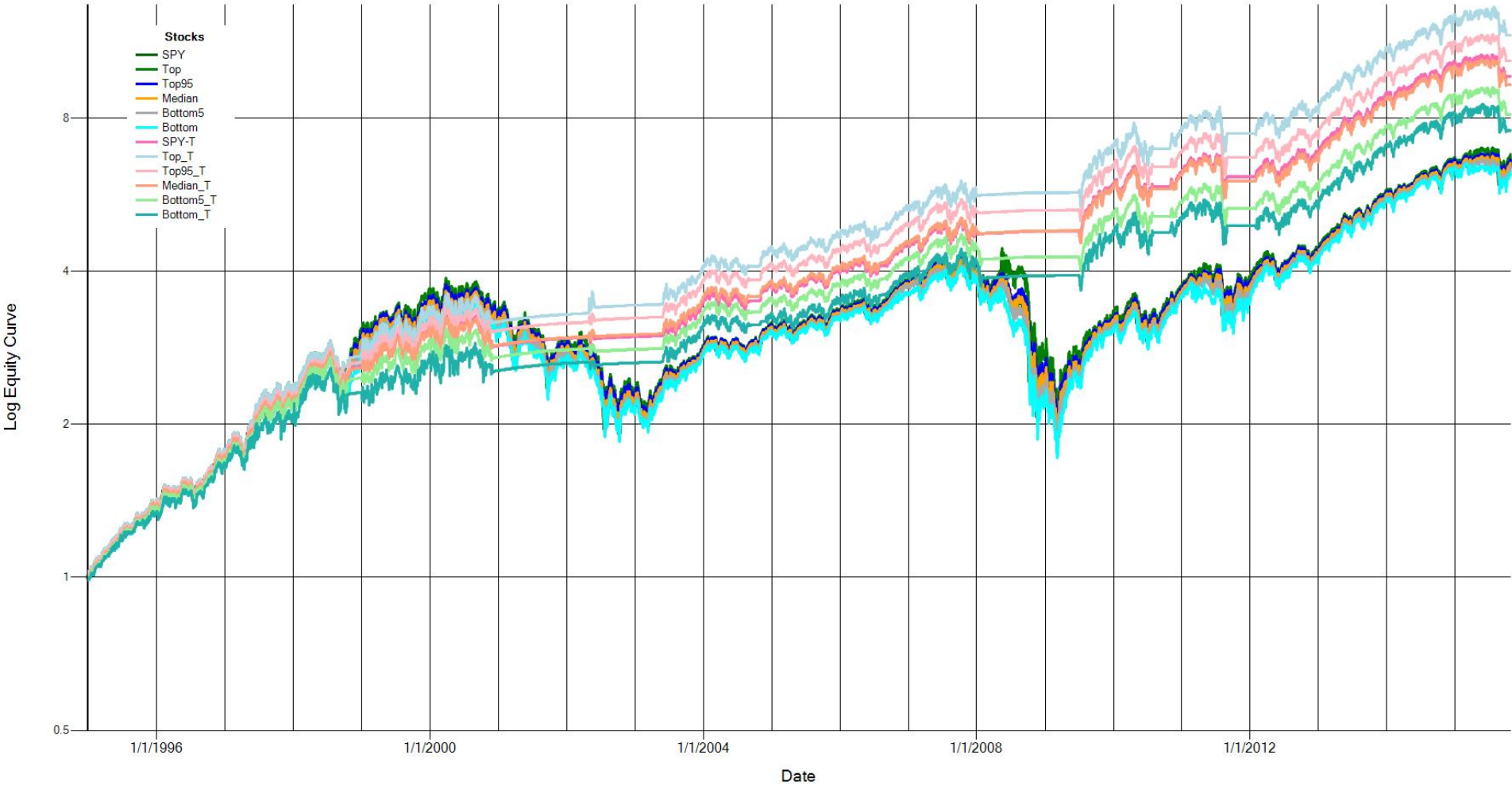

1000 Synthetic SPY EC Ranges & EMA50_200 Timer Results, ^IRX Cash

1000 Synthetic SPY EC Ranges & EMA50_200 Timer Results, ^IRX Cash

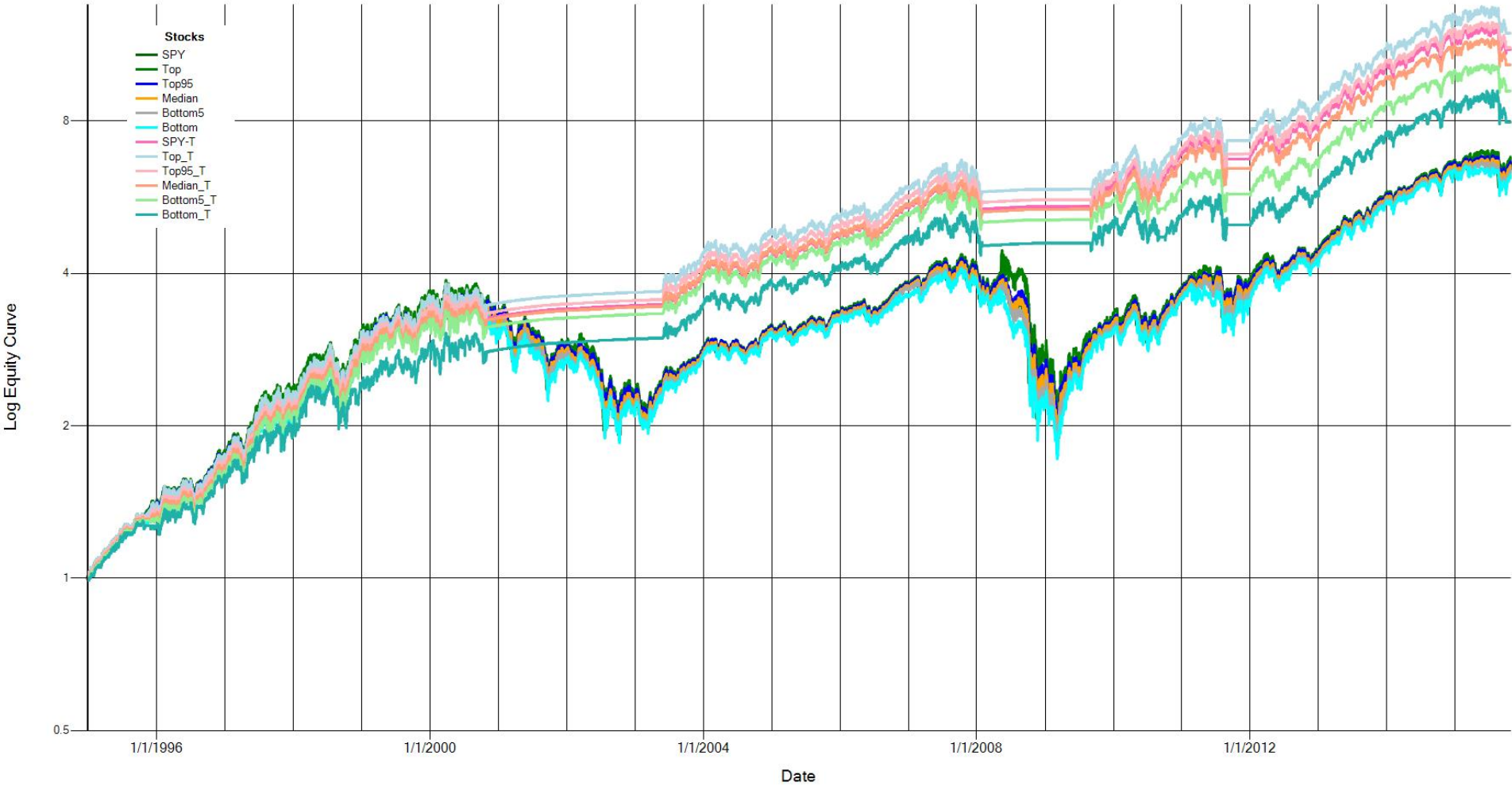

CAGR SPY Index vs. Multiple Timers, ^IRX Cash, 12/30/1994-10/23/2015 - 20.8 Yrs.

Name	# Samples	Avg	SD	Min	2.3% (-2SD)	15.9% (-1SD)	50%	84.1% (+1SD)	97.7% (+2SD)	Max
Base-CAGR	1000	9.4%	0.1%	9.2%	9.3%	9.4%	9.4%	9.5%	9.6%	9.6%
DEMA50(22,0%)_T-CAGR	1000	12.0%	0.4%	10.3%	11.2%	11.6%	12.0%	12.4%	12.8%	13.3%
DEMA60(22,0%)_T-CAGR	1000	12.0%	0.5%	10.6%	11.0%	11.6%	12.0%	12.6%	13.1%	13.6%
DEMA70(22,0%)_T-CAGR	1000	12.8%	0.4%	11.0%	11.8%	12.3%	12.8%	13.2%	13.5%	13.8%
DEMA80(22,0%)_T-CAGR	1000	11.7%	0.4%	10.1%	11.0%	11.4%	11.7%	12.1%	12.5%	13.0%
DEMA90(22,0%)_T-CAGR	1000	11.4%	0.3%	9.1%	10.8%	11.1%	11.4%	11.7%	12.1%	12.5%
DEMA100(22,0%)_T-CAGR	1000	11.4%	0.3%	9.6%	10.4%	11.2%	11.4%	11.7%	12.0%	12.4%
SMA50_200_T-CAGR	1000	11.3%	0.4%	10.2%	10.5%	10.9%	11.3%	11.7%	12.0%	12.5%
EMA50_200_T-CAGR	1000	11.8%	0.3%	10.5%	11.1%	11.5%	11.9%	12.1%	12.4%	12.6%

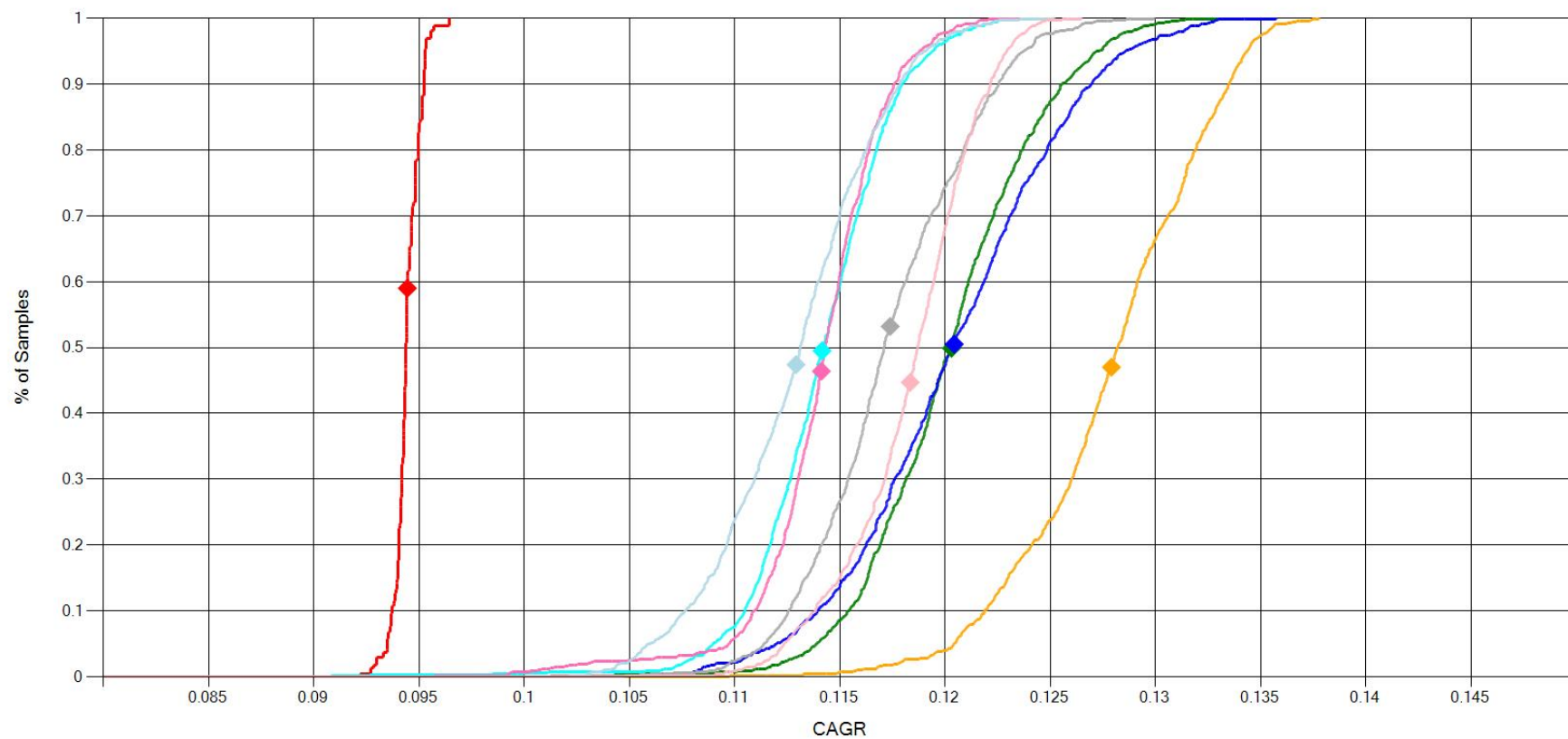

— Base-CAGR-ECDF
 ◆ Base-CAGR_Avg
 — DEMA50(22,0%)_T-CAGR-ECDF
 ◆ DEMA50(22,0%)_T-CAGR_Avg
 — DEMA60(22,0%)_T-CAGR-ECDF
 ◆ DEMA60(22,0%)_T-CAGR_Avg
 — DEMA70(22,0%)_T-CAGR-ECDF
 ◆ DEMA70(22,0%)_T-CAGR_Avg
 — DEMA80(22,0%)_T-CAGR-ECDF
 ◆ DEMA80(22,0%)_T-CAGR_Avg
 — DEMA90(22,0%)_T-CAGR-ECDF
 ◆ DEMA90(22,0%)_T-CAGR_Avg
 — DEMA100(22,0%)_T-CAGR-ECDF
 ◆ DEMA100(22,0%)_T-CAGR_Avg
 — SMA50_200_T-CAGR-ECDF
 ◆ SMA50_200_T-CAGR_Avg
 — EMA50_200_T-CAGR-ECDF
 ◆ EMA50_200_T-CAGR_Avg

SD SPY Index vs. Multiple Timers, ^IRX Cash, 12/30/1994-10/23/2015 - 20.8 Yrs.

Name	# Samples	Avg	SD	Min	2.3% (-2SD)	15.9% (-1SD)	50%	84.1% (+1SD)	97.7% (+2SD)	Max
Base-SD	1000	18.6%	0.0%	18.5%	18.5%	18.5%	18.6%	18.6%	18.6%	18.7%
DEMA50(22,0%)_T-SD	1000	13.1%	0.5%	11.8%	12.1%	12.6%	13.1%	13.4%	13.8%	15.9%
DEMA60(22,0%)_T-SD	1000	12.8%	0.5%	11.8%	12.0%	12.4%	12.8%	13.3%	13.9%	15.3%
DEMA70(22,0%)_T-SD	1000	12.3%	0.6%	11.2%	11.4%	11.6%	12.2%	12.8%	13.5%	14.9%
DEMA80(22,0%)_T-SD	1000	13.6%	0.5%	12.1%	12.5%	13.1%	13.7%	14.1%	14.4%	16.4%
DEMA90(22,0%)_T-SD	1000	13.7%	0.4%	12.8%	13.1%	13.3%	13.7%	14.0%	14.4%	17.0%
DEMA100(22,0%)_T-SD	1000	13.4%	0.4%	12.5%	12.7%	13.2%	13.3%	13.6%	14.6%	16.5%
SMA50_200_T-SD	1000	11.4%	0.3%	10.3%	10.7%	11.0%	11.3%	11.7%	12.1%	12.4%
EMA50_200_T-SD	1000	11.3%	0.2%	10.4%	10.9%	11.1%	11.3%	11.5%	11.6%	11.9%

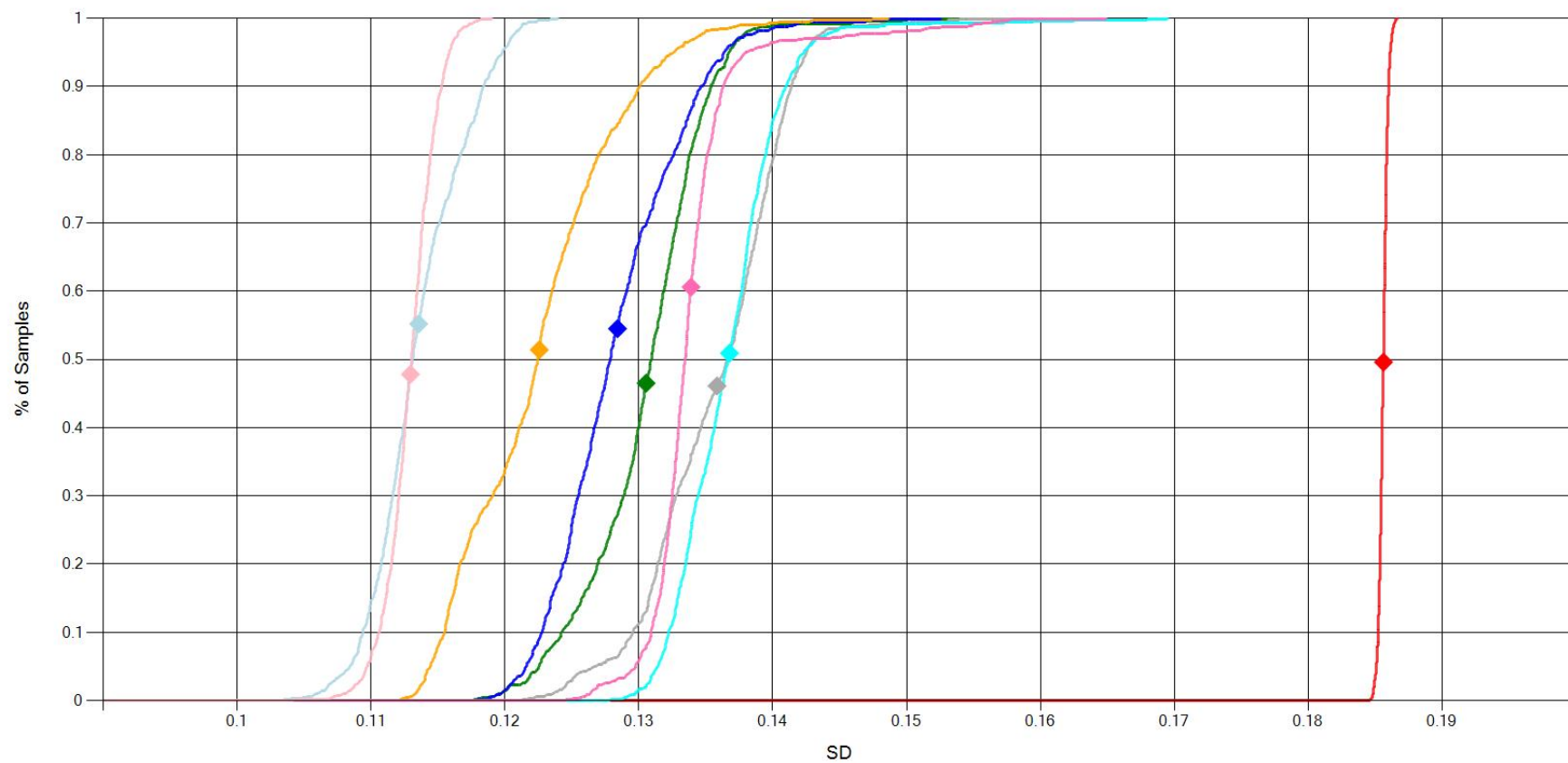

— Base-SD-ECDF — DEMA60(22,0%)_T-SD-ECDF — DEMA80(22,0%)_T-SD-ECDF — DEMA100(22,0%)_T-SD-ECDF ◆ SMA50_200_T-SD_Avg
 ◆ Base-SD_Avg ◆ DEMA60(22,0%)_T-SD_Avg ◆ DEMA80(22,0%)_T-SD_Avg ◆ DEMA100(22,0%)_T-SD_Avg — EMA50_200_T-SD-ECDF
 — DEMA50(22,0%)_T-SD-ECDF — DEMA70(22,0%)_T-SD-ECDF — DEMA90(22,0%)_T-SD-ECDF — SMA50_200_T-SD-ECDF ◆ EMA50_200_T-SD_Avg
 ◆ DEMA50(22,0%)_T-SD_Avg ◆ DEMA70(22,0%)_T-SD_Avg ◆ DEMA90(22,0%)_T-SD_Avg

Sharpe SPY Index vs. Multiple Timers, ^IRX Cash, 12/30/1994-10/23/2015 - 20.8 Yrs.

Name	# Samples	Avg	SD	Min	2.3% (-2SD)	15.9% (-1SD)	50%	84.1% (+1SD)	97.7% (+2SD)	Max
Base-Sharpe	1000	44.2%	0.0%	44.0%	44.1%	44.1%	44.2%	44.2%	44.3%	44.3%
DEMA50(22,0%)_T-Sharpe	1000	81.1%	5.2%	57.9%	72.4%	76.3%	80.7%	86.2%	92.4%	97.0%
DEMA60(22,0%)_T-Sharpe	1000	81.3%	5.6%	59.6%	69.7%	75.8%	81.4%	87.2%	91.7%	97.3%
DEMA70(22,0%)_T-Sharpe	1000	88.4%	7.1%	63.4%	74.1%	80.8%	88.2%	96.6%	99.8%	102.8%
DEMA80(22,0%)_T-Sharpe	1000	72.5%	4.9%	53.6%	64.9%	67.8%	71.8%	77.4%	83.7%	89.4%
DEMA90(22,0%)_T-Sharpe	1000	69.6%	3.6%	45.8%	62.8%	66.5%	69.5%	73.0%	76.2%	80.2%
DEMA100(22,0%)_T-Sharpe	1000	70.9%	3.6%	49.7%	60.1%	68.7%	71.2%	73.4%	77.9%	80.9%
SMA50_200_T-Sharpe	1000	83.8%	5.6%	69.7%	72.8%	77.8%	84.0%	89.4%	95.3%	103.6%
EMA50_200_T-Sharpe	1000	90.7%	3.5%	78.9%	83.4%	87.2%	90.8%	94.0%	97.6%	102.9%

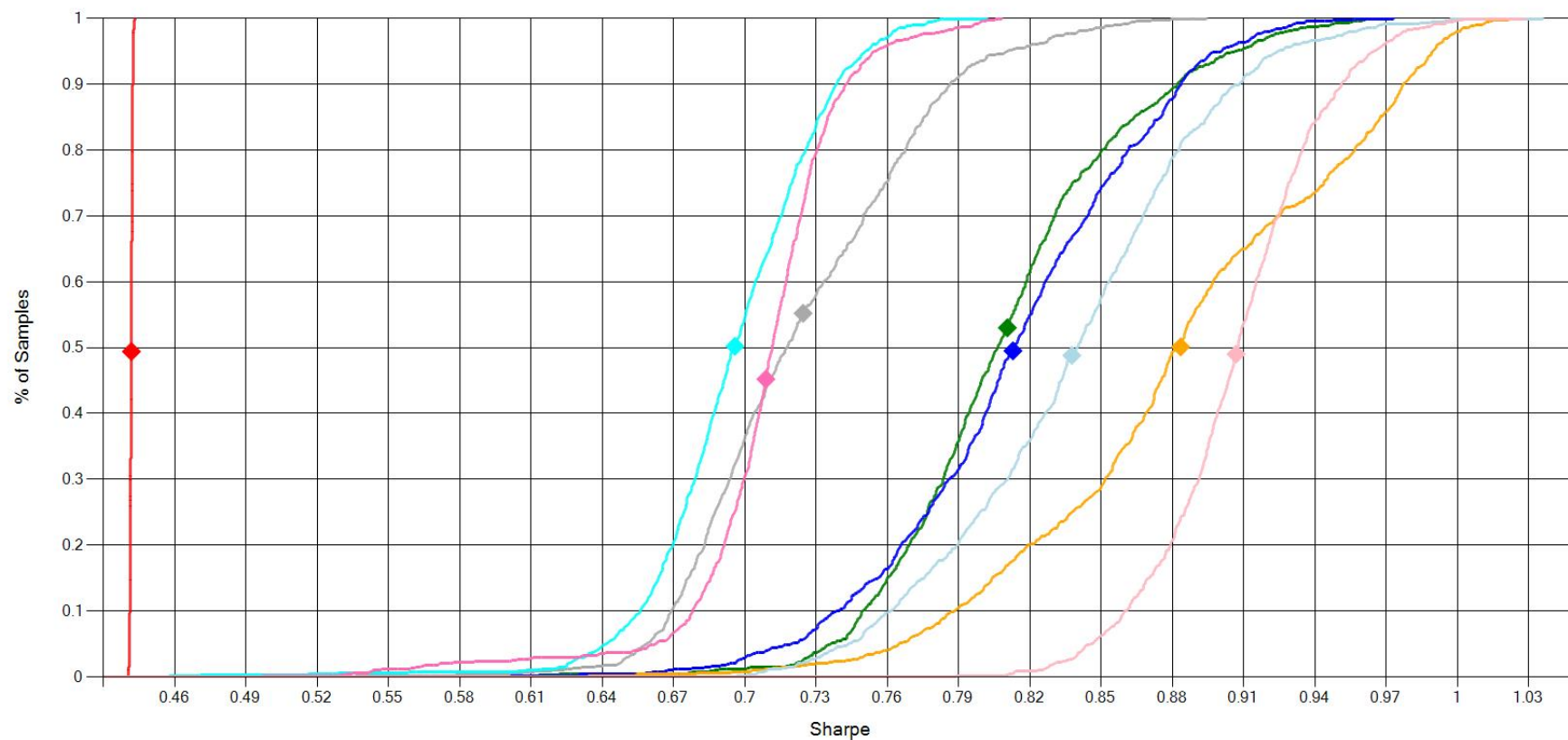

— Base-Sharpe-ECDF	◆ DEMA60(22,0%)_T-Sharpe_Avg	— DEMA90(22,0%)_T-Sharpe-ECDF	— SMA50_200_T-Sharpe-ECDF
◆ Base-Sharpe_Avg	— DEMA70(22,0%)_T-Sharpe-ECDF	◆ DEMA90(22,0%)_T-Sharpe_Avg	◆ SMA50_200_T-Sharpe_Avg
— DEMA50(22,0%)_T-Sharpe-ECDF	◆ DEMA70(22,0%)_T-Sharpe_Avg	— DEMA100(22,0%)_T-Sharpe-ECDF	— EMA50_200_T-Sharpe-ECDF
◆ DEMA50(22,0%)_T-Sharpe_Avg	— DEMA80(22,0%)_T-Sharpe-ECDF	◆ DEMA100(22,0%)_T-Sharpe_Avg	◆ EMA50_200_T-Sharpe_Avg
— DEMA60(22,0%)_T-Sharpe-ECDF	◆ DEMA80(22,0%)_T-Sharpe_Avg		

MaxDD SPY Index vs. Multiple Timers, ^IRX Cash, 12/30/1994-10/23/2015 - 20.8 Yrs.

Name	# Samples	Avg	SD	Min	2.3% (-2SD)	15.9% (-1SD)	50%	84.1% (+1SD)	97.7% (+2SD)	Max
Base-MaxDD	1000	-56.4%	0.9%	-59.6%	-58.4%	-57.3%	-56.3%	-55.6%	-54.9%	-54.3%
DEMA50(22,0%)_T-MaxDD	1000	-24.6%	2.9%	-50.9%	-30.0%	-26.7%	-24.4%	-22.1%	-20.4%	-19.5%
DEMA60(22,0%)_T-MaxDD	1000	-24.5%	2.8%	-47.0%	-30.4%	-26.8%	-24.3%	-21.9%	-20.5%	-19.7%
DEMA70(22,0%)_T-MaxDD	1000	-23.9%	2.8%	-44.6%	-30.0%	-26.4%	-23.3%	-21.5%	-20.3%	-19.4%
DEMA80(22,0%)_T-MaxDD	1000	-28.5%	2.7%	-54.6%	-32.8%	-30.4%	-28.8%	-26.6%	-22.3%	-20.6%
DEMA90(22,0%)_T-MaxDD	1000	-29.3%	2.3%	-54.6%	-32.6%	-30.5%	-29.0%	-27.8%	-26.9%	-26.0%
DEMA100(22,0%)_T-MaxDD	1000	-29.2%	2.6%	-51.8%	-33.2%	-30.1%	-28.8%	-27.7%	-26.8%	-25.6%
SMA50_200_T-MaxDD	1000	-21.8%	1.5%	-27.8%	-25.3%	-23.3%	-21.7%	-20.3%	-19.5%	-18.6%
EMA50_200_T-MaxDD	1000	-21.8%	1.5%	-27.8%	-25.3%	-23.3%	-21.7%	-20.3%	-19.5%	-18.6%

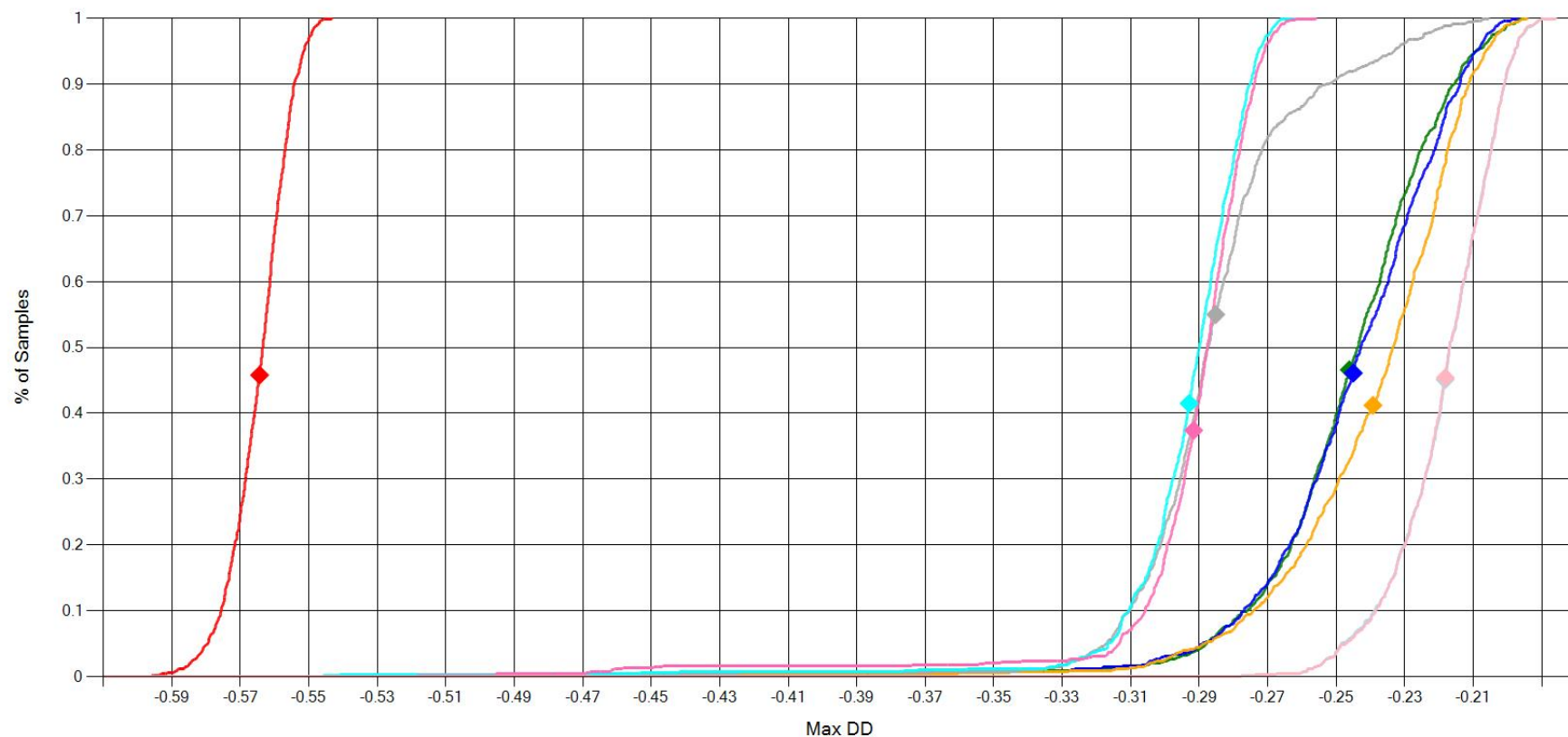

— Base-MaxDD-ECDF
 ◆ Base-MaxDD_Avg
 — DEMA50(22,0%)_T-MaxDD-ECDF
 ◆ DEMA50(22,0%)_T-MaxDD_Avg
 — DEMA60(22,0%)_T-MaxDD-ECDF
 ◆ DEMA60(22,0%)_T-MaxDD_Avg
 — DEMA70(22,0%)_T-MaxDD-ECDF
 ◆ DEMA70(22,0%)_T-MaxDD_Avg
 — DEMA80(22,0%)_T-MaxDD-ECDF
 ◆ DEMA80(22,0%)_T-MaxDD_Avg
 — DEMA90(22,0%)_T-MaxDD-ECDF
 ◆ DEMA90(22,0%)_T-MaxDD_Avg
 — DEMA100(22,0%)_T-MaxDD-ECDF
 ◆ DEMA100(22,0%)_T-MaxDD_Avg
 — SMA50_200_T-MaxDD-ECDF
 ◆ SMA50_200_T-MaxDD_Avg
 — EMA50_200_T-MaxDD-ECDF
 ◆ EMA50_200_T-MaxDD_Avg

Sortino SPY Index vs. Multiple Timers, ^IRX Cash, 12/30/1994-10/23/2015 - 20.8 Yrs.

Name	# Samples	Avg	SD	Min	2.3% (-2SD)	15.9% (-1SD)	50%	84.1% (+1SD)	97.7% (+2SD)	Max
Base-Sortino	1000	42.0%	0.4%	40.6%	41.2%	41.6%	42.0%	42.4%	42.9%	43.8%
DEMA50(22,0%)_T-Sortino	1000	55.6%	2.3%	45.9%	51.2%	53.4%	55.6%	58.0%	60.3%	62.5%
DEMA60(22,0%)_T-Sortino	1000	55.5%	2.7%	47.7%	49.9%	52.8%	55.5%	58.3%	60.7%	63.4%
DEMA70(22,0%)_T-Sortino	1000	59.3%	2.5%	48.3%	53.8%	56.6%	59.4%	61.9%	63.5%	64.8%
DEMA80(22,0%)_T-Sortino	1000	53.6%	2.2%	45.0%	49.5%	51.4%	53.4%	55.9%	58.1%	60.7%
DEMA90(22,0%)_T-Sortino	1000	51.8%	1.8%	39.5%	48.5%	50.3%	51.8%	53.3%	55.0%	57.6%
DEMA100(22,0%)_T-Sortino	1000	51.7%	1.8%	42.4%	46.0%	50.5%	51.9%	53.2%	54.5%	56.6%
SMA50_200_T-Sortino	1000	52.8%	2.3%	46.1%	48.1%	50.4%	52.9%	55.1%	57.2%	59.8%
EMA50_200_T-Sortino	1000	55.6%	1.8%	48.4%	51.5%	53.8%	55.8%	57.4%	58.9%	59.8%

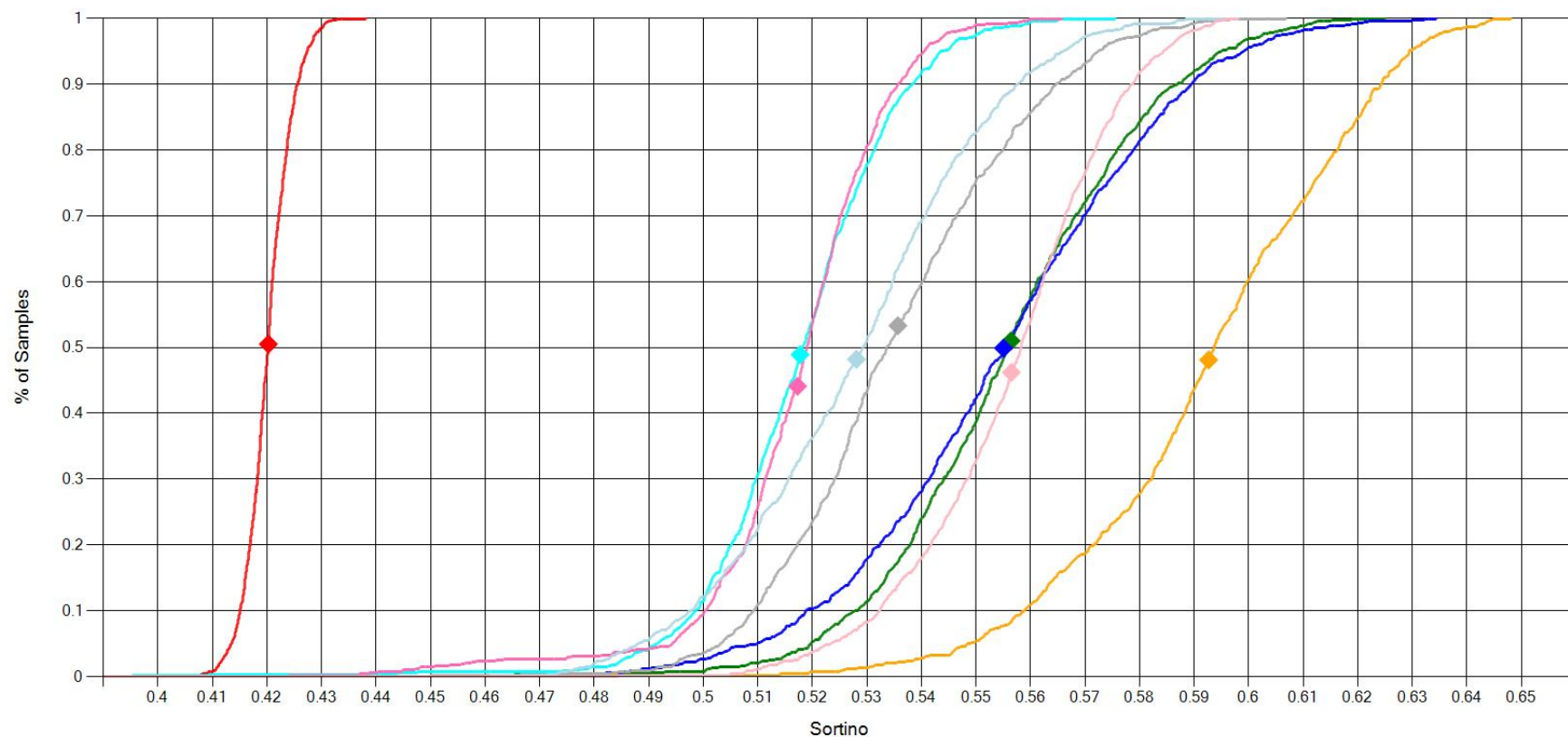

— Base-Sortino-ECDF	◆ DEMA60(22,0%)_T-Sortino_Avg	— DEMA90(22,0%)_T-Sortino-ECDF	— SMA50_200_T-Sortino-ECDF
◆ Base-Sortino_Avg	— DEMA70(22,0%)_T-Sortino-ECDF	◆ DEMA90(22,0%)_T-Sortino_Avg	◆ SMA50_200_T-Sortino_Avg
— DEMA50(22,0%)_T-Sortino-ECDF	◆ DEMA70(22,0%)_T-Sortino_Avg	— DEMA100(22,0%)_T-Sortino-ECDF	— EMA50_200_T-Sortino-ECDF
◆ DEMA50(22,0%)_T-Sortino_Avg	— DEMA80(22,0%)_T-Sortino-ECDF	◆ DEMA100(22,0%)_T-Sortino_Avg	◆ EMA50_200_T-Sortino_Avg
— DEMA60(22,0%)_T-Sortino-ECDF	◆ DEMA80(22,0%)_T-Sortino_Avg		

Summary/Future Work

- For most timer tests, SMA50_200 and/or EMA50_200 did best for Sharpe and MaxDD
- Only Timer Test 6 of 55.7 years gives DEM40 as better but only slightly.
- SMA50_200 and EMA50_200 also remain the most closely clustered on the EC Ranges charts which indicates timer insensitive to series jittering.
- Might later run more periods to see if results stay consistent.
- Might test more recent periods since some timers failed around 9/2015.
- Might test differences for statistical significance with Wilcoxon.